WEATHER PREDICTION
Cloudy and cooler tonight. Friday fair and cooler.

THE NEWARK ADVOCATE.

YOU CAN SWAP
Things you don't want for things you do by using Advocate "wants."

VOLUME 33—NUMBER 31. NEWARK, OHIO, THURSDAY EVENING, MARCH 8, 1906. TEN CENTS A WEEK.

NEW CABINET TO BE FORMED

In France Without Delay by President Fallieres

GOVERNMENT WAS DEFEATED

BY CLOSE VOTE IN CHAMBER OF DEPUTIES, BY COMBINED OPPOSITION

The Vote Came on a Proposition to Support the Government's Course in Recent Religious Disturbance.

Paris, March 8.—President Fallieries today called both President Dubost of the senate and President Doumer of the chamber of deputies to the Elysee to discuss the crisis caused by the sudden resignation last night of the Premier Rouvier ministry.

The executive asked the two legislative heads with regard to forming a new cabinet and the best course to be pursued in this crisis. The situation is very difficult as the result of the retirement of the ministry, owing both to the strained relations with Germany and the fact that so much internal discord exists on the subject of church inventories which led to the downfall of the cabinet.

It will be necessary, also, to form a new majority in the chamber of deputies as it is well understood that the forces which combined yesterday to defeat the vote of confidence in the government cannot work together.

Parties having extreme opposite views confined yesterday from motives of their own, with the common object of overthrowing the government. No power could hold these elements together, however, and some new basis must be found for securing a working majority in the chamber. The public is seriously apprehensive as to the outcome of today's deliberations at the Algericas convention. M. Revert, leading delegate of France to the conference will be obliged to speak then in the name of his government and as the government is temporarily suspended he cannot tell what support his actions will receive. Fallieries' encourage, however, expresses confidence that a peaceful solution of all difficulties will be found.

An official connected with the Elysee palace said today to the correspondent of the Sripps-McRae Press association:

"The only immediate result to be expected in foreign matters is that instead of there being a rupture at Algeciras today Germany will postpone the solution of the problem facing the conference waiting to see what the inclinations of the new cabinet will be. We have every reason to believe that the general policy will continue unaltered and if there is any modification it will probably be in the direction of increased firmness in regard to Morocco. M. Rouvier succeeded M. Delcasse because of the opposition which had been engendered against the latter's policy, yet when he came to the foreign office and saw the papers in the case and talked to diplomatists and ambassadors he continued along Delcassaes lines. The new ministry will almost inevitably do the same thing."

Paris, March 8.—Premier Rouvier and all members of the cabinet tendered their resignations to President Fallieres following the government's defeat in the chamber of deputies. The defeat came on a comparatively minor debate over church disorders. The government succeeded in holding only 234 votes, while the various elements in opposition, Clericals, Socialists and Nationalists, united and polled 267 new votes, thus placing the ministry in the minority of 33. Premier Rouvier with all of his colleagues proceeded to the foreign office, where a joint letter of resignation was prepared. Later M. Rouvier presented this letter to President Fallieres, who accepted the resignations. The president announced his intention of at once consulting the presidents of the senate and chamber of deputies relative to the formation of a new cabinet.

The cabinet crisis comes at a most dramatic moment when the Franco-German contest has reached a decisive stage and may exert an important adverse influence on the Algeciras conference and on European affairs.

The debate in the chamber of deputies was upon the bloody riot during the taking of an inventory of a church in the village of Boegschepe, resulting in the death of a manifestant. Various orators severely criticised the government's course, asserting that it threatened to precipitate a religious warfare. Premier Rouvier responded: "The government has the duty to apply the law. It will apply it without weakness, but also with the prudence, tact and wisdom consistent with public tranquility. I ask the adoption of a resolution approving these declarations of the government." The resolution was thereupon put to a vote and defeated. The result was due to a combination of opposition influences. The vote is more expressive of personal antagonism to the ministry than of opposition to church inventories.

THREE YOUNG GIRLS DISAPPEAR

BELIEVED THEY WERE ENTICED AWAY

CHICAGO, March 8—Three girls, none over 15 years old, have been missing from their homes in Chicago for the past twenty-four hours, and the police are searching for them. All trace of them has apparently been lost. Following the arrest of Wm. H. Haynes, a barber on serious charges, he has confessed to having enticed the girls to his shop.

The missing girls are Irene Cotter, 11 years old, Eliza Rehberger, 9 years old, and Jessie Rhodes, 15 years old. Each of the girls left their homes Wednesday to go to school, and since then neither of them have been seen. The parents of the girls have been unable to give any reason for the girls' disappearance. They fear their daughters are being held by men for heinous purposes.

CONFERENCE OF BANKERS HELD THURSDAY

To Discuss Means of Bettering Russian Finances—Typhus Spreading in Famine Regions.

St. Petersburg, March 8—A conference of bankers to discuss ways and means for bettering Russian finances will be held today. It is believed Herr Mendelssohn, the German banker who is here, will probably agree to the abolition of the secret agreement forbidding Russia to conclude negotiations for a fresh loan before April.

St. Petersburg, March 8—The Russian government has decided to continue its policy of repression throughout the country fearing there will be a renewal of former rioting in the spring. Agrarian disorders in the southern provinces have already broken out afresh. One estate of 12,000 acres has been reduced to ashes, only fifty-five acres remaining intact. Typhus is spreading throughout the districts which have suffered from famine and is attended with heavy fatalities. It is reported that 90 per cent of the persons attacked by the disease have died.

Trouble With Miners.

Tonopah, Nev., March 8—Sheriff Logan has just returned from Berlin, Nevada, where there has been trouble with the miners, all of whom are foreigners. The company attempted to replace the Portuguese with Basques. The Portuguese are armed. The foreman was badly beaten. The local justice of the peace wired for the sheriff and deputies who arrived in time to avert a race war. Twenty-seven men were arrested and tried before the justice an fined. The men were driven from the camp and the rest held in custody.

W. S. Capellar was reappointed postmaster at Mansfield, O.

ALL COAL MINES WILL CLOSE APRIL 1

DECLARED PROMINENT OHIO BITUMINOUS OPERATOR THURSDAY.

He Also Stated That the Ohio Operators Would Vote Unanimously to Resist Demands.

Cleveland, March 8—"The coal mines of the country will close April 1, and the most widespread strike in history will be on," declared T. E. Young of this city, and a leading Ohio bituminous coal operator, before the opening of the conference of Ohio operators here today.

"The Ohio operators will vote unanimously to resist the demands of the miners for an increase in wages A resolution to this effect will be adopted without a dissenting vote.

"When the Indianapolis conference meets the various states of the central competitive district will vote unanimously to deny the demands of the miners."

Young is closely in touch with Frank L. Robbins of Pittsburg, chairman of the operators' national conference, and is in position to judge the sentiment of the operators.

"A fight to the finish between the operators and the union is bound to result," continued Young, "and the operators will win. The majority of miners are perfectly satisfied with the present scale. The trouble comes from the leaders. I don't think the hearts of the miners will be in the strike that is coming and it will be impossible for the leaders to keep them from going back to work.

"The operators never paid a higher rate than the present one, except in 1903-04, when the price of coal was 50 cents to $1 higher than now.

"The Indianapolis conference is to be held only in deference to President Roosevelt, but nothing will be accomplished. It is too late now."

The Ohio operators met to decide upon their attitude at the national conference to meet at Indianapolis.

His Second Offense

Columbus, March 8.—Governor Pattison issued a requisition Tuesday on the governor of Utah for Dr. David P. Maxwell of Cleveland, who is wanted there for causing the death of Celia Ritzer, on December 31, by a criminal operation.

This is Maxwell's second offense, having been convicted and sent to the penitentiary from Canton a few years ago for a similar crime.

PRINCESS ENA OF BATTENBERG, FIANCEE OF ALFONSO XIII.

Victoria Eugenie of Battenberg, affectionately nicknamed "Ena," is a niece of Edward VII., being the daughter of Princess Beatrice, Queen Victoria's youngest child. She is a great favorite in England, and since the Spanish king seems resolved to marry a princess belonging to the English royal family it is the opinion in England that he is a very fortunate man to have secured her.

"THEY LIE" SAID MRS. EAMES

When Asked Concerning Maid's Testimony Against Her

HUSBAND WAS A LOTHARIO

IF THE STATEMENTS MADE BY FAIR DEFENDANT ARE TRUE

He Requested Their Marriage Should be Kept Secret Until He "Broke it Gently" to Another woman.

Chicago, March 8—Her face flushed and plainly showing her nervousness, Mrs. Henrietta Eames took the stand in Judge Gray's court Wednesday to answer the stories of revels in her home told by witnesses for her husband, John H. Eames. Her tan gown was changed for another fashionable one of gray. Its dark color contrasted favorably with her flushed cheeks and made a pleasing impression on the spectators.

When questioned by her attorney as to the revels, in which witnesses had testified she had played a prominent part, pink spots appeared in her cheeks and her eyes flashed fire.

"They lie," she declared vehemently. "There is not one word of truth in their accounts of drinking parties in which I am depicted as dancing jigs in a kimona."

The name of Mrs. George Hargraves, wife of the secretary of the American Car and Foundry company, was brought in when Mrs. Eames told how the announcement of her wedding to Eames was suppressed for several months.

"The reason for this was that my husband requested it," said Mrs. Eames. "He told me after her marriage that he had a confession to make. He said that for years he had been very friendly with Mrs. George Hargraves of Riverside, and that we would have to keep our marriage secret until he could break it easily to her."

After two days at the Great Northern hotel, she and Eames separated, she said, Eames going to the Auditorium Annex and she to the Ontario Hotel. Several days later, Mrs. Eames said, she was told to meet Mr. Eames at the Great Northern Hotel again.

"I went to the hotel and waited for Mr. Eames," she said. "When he did not come I registered under the name of Mrs. Chittenden. Next day he appeared so intoxicated he could hardly stand. He told me he had been having a 'bully' time at the Everleigh club with a 'fairy' named Marie, and had forgotten me."

The witness then told of a "visiting trip" on which her husband had taken her. According to Mrs. Eames she was taken to a "luxuriously furnished house" on Dearborn street.

"There were a number of women in low-necked gowns. One, named Marie, sat on his lap. I got angry and left the place and went home."

After denying that she had slept in the same room with Millionaire Scatchord of Buffalo, and that she had painted her face and received E. A. Condax in her bedroom, Mrs. Eames proceeded to detail the alleged conduct of Eames with her maids. Once, she said, she found him dining with Betty Lewis.

"Finding my husband in Catherine Bence's room was a common occurrence," she declared. "Mr. Eames used to rise at 5 o'clock in the morning, and would stay in the kitchen for a couple of hours. When I questioned him he said he was looking for the morning paper."

"Did you ever accuse your husband of improper relations with Catherine Bence?"

"Yes, and he told me he would please himself," was the reply.

A surprise was sprung on Eames when Attorney Cantwell produced a number of letters written to Eames by his brother Edward, referring to Eames' alleged preparations for the divorce case with the assistance of Betty Lewis.

"When I found that he had been spying on me and trying to get a divorce, I told him I had the letters," Mrs. Eames testified. "He wanted them back and offered me a trip to Europe if I would return them. I took the trip to Europe."

"And you gave the letters back?" asked Attorney Cantwell.

"Yes, but I got them again when I returned from Europe," said the witness, disdainfully glancing at her husband.

REPUBLICAN ORGAN REPUDIATES COX, HYNICKA ET AL IN CINCINNATI

CINCINNATI, March 8—The Times-Star, regarded as the organ of the regular Republican organization of this city and county, Wednesday had a double leaded editorial in which it advocates the passage of the Bronson direct primary election bill now before the legislature and also urges changes in the ballot law in order that the Massachusetts form of ballot may be adopted.

The article declares that the Republicans of Ohio cannot afford to allow the Democrats the prestige of supporting these measures alone.

It also says that the withdrawal of Mr. Cox from party politics carries with it the retirement of Mar. Hynicka and Mr. Hermann.

FOUR KILLED MANY INJURED

IN A COLLISION BETWEEN AN EMPTY ENGINE AND A WORK TRAIN.

Rear End Collision on Chicago, Burlington & Quincey Cases Serious Injury of Four.

Greensburg, Pa., March 8—Near Radbaugh, this morning on the Pennsylvania railroad, an empty engine collided with a work train on which were about 75 Italian laborers employed on a pipe line. Four men were killed and about 25 hurt, several of whom will die. The injured were brought to the hospital here. They are known only by numbers. Their train had just backed out on the main line when the engine came upon it.

The wrecked train was composed of flat cars loaded with pipe. On it also were the laborers. The engine and a milk train crashed into the last flat car, telescoping it completely, hurling men and iron pipe in all directions and wrecking the next two cars From three to five men were killed outright and a score or more received necessarily fatal injuries.

The train crew got off to render aid but they had to flee from the infuriated Italians, who were frantic at the sight of their dead and dying countrymen. A number of the Italians rushed at the train crew with wild cries and imprecations and threatened to wreak vengeance. The engine crew climbed back on their engine and pulled away from the furious foreigners.

The dead and injured were hurried to Greensburg. They were employed by the American Pipe Manufacturing company of Philadelphia Some one blundered and is responsible for the deadly wreck. Who this person is has not been made public if it is known at all.

Burlington, Iowa, March 8—Four men were hurt, one fatally, when one section of a fast stock train on the Chicago, Burlington and Quincy railroad Chicago bound, crashed into another section of the same train near here early today.

A Heaton, Osceola, Ia., stockman, hurt internally, will die

Nel Stuckman, Napanee, Ind., head cut and back crushed

R. Mathews, Keithsburg, Ill., arm crushed

Wm Heckman brakeman, Burlington, Ia., head crushed.

The rear section of train No 79 broke in two on a steep grade and crashed into the forward section.

The wrecked cars were piled forty feet high and caught fire, cremating many hogs and cattle. The loss is estimated at $100,000

Kentucky house of representatives passed a bill providing for an annual accounting and distribution by all life insurance companies doing business in the state of Kentucky

W. X. Fuller & Co., bankers and brokers of Boston, assigned. The liabilities are estimated at $125,000 and the assets at $70,000

PRIVATE CALLS OVER PUBLIC TELEPHONES

Are Seventy-Seven Per Cent of the Total Acording to Tab Kept in Washington Offices.

Washington March 8—About four months ago the cabinet officers issued orders forbidding clerks to use the telephone in the departments except on government business. But there was practically no decrease in the number of calls and the officials decided to "keep tab" on the calls. As a result it was learned that for the last two months about 23 per cent of the calls were for the government, while 77 per cent were personal calls.

The record shows that in the treasury department the calls were as follows: Government business 23 per cent; dinner engagements 12 per cent, theaters 28 per cent, poker engagements, 7 per cent; bucket-shops, 8 per cent; loan companies 1 per cent; social 12 per cent, miscellaneous 6 per cent Fifty-three per cent of the calls were by men and 47 per cent by women.

IVENS MURDER TRIAL BEGINS

Chicago, March 8—The trial of Richard Ivens for the murder of Mrs. Bessie Hollister began this morning with the opening statement of Assistant State's Attorney Olsen to the jury Less than a week will be required to complete the testimony on both sides, it is thought.

Chief reliance for a conviction is placed by the state on Ivens's confession, made the morning following the murder The defense will rely almost wholly on an alibi, supplied by a half dozen witnesses

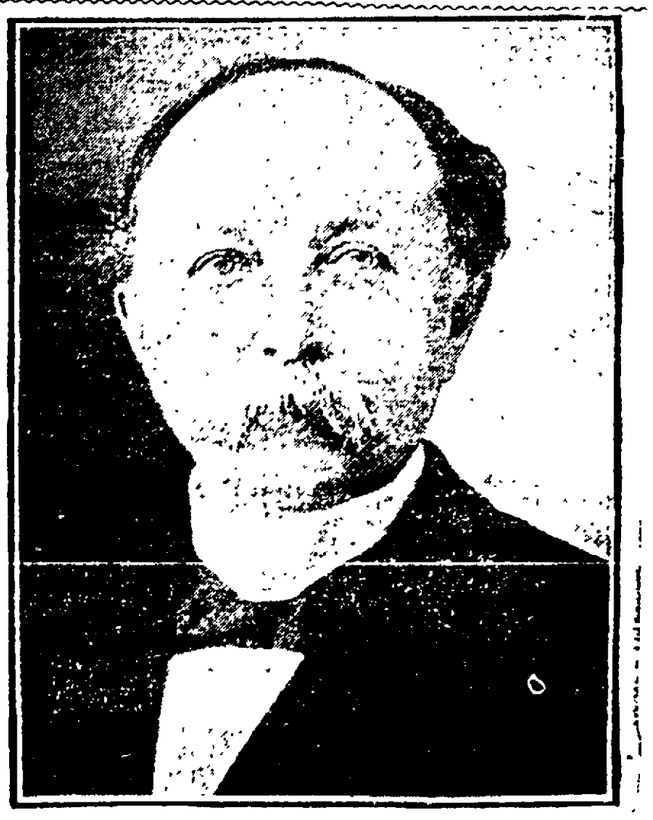

THE NEW GOVERNOR OF THE PHILIPPINES.

Henry C. Ide was appointed governor of the Philippines to succeed Luke E. Wright, who was made first American ambassador to Japan. Mr. Ide does not wish to remain in the Philippines, and he will be relieved June 1 by James F. Smith. The governor is a native of Vermont and has been a member of the Philippine commission since 1901.

ATTORNEY MAY BE ACCUSED

Of Attempting to Bribe Witnesses in the Dickerson Case.

LAWYERS ARGUE SIX HOURS

OVER THE ADMISSION OF THE ANSWER TO A QUESTION

Asked a Witness Whether Mrs. Hughes Did Not Attempt to Get Peace Bond.

(Special to Advocate.)

Coshocton, March 8—This morning at 10 o'clock Squire Trego of Washington township was placed on the stand by the State. During the course of questioning he was asked, "Did Mrs. Hughes at any time ever come to you and ask you to issue a peace warrant against the defendant, Ben Dickerson?"

The question came like a clap of thunder and the defendant's attorneys jumped to their feet and objected strenuously against such evidence being admitted. A hot argument ensued and the court ordered the jury excused. For six hours the attorneys for both sides argued before the court for and against the admission of the answer to the question. Even at noon the argument ment ceased only long enough for the principals in the case to get their lunch. The argument was still in progress at the time the Advocate's last wire was filed.

The testimony, whether admitted or not is that Mrs. Hughes went to Squire Trego about a year ago and requested that the magistrate issue a peace warrant for the defendant Ben Dickerson. She told the Squire that Dickerson had threatened to burn her barn and kill.

There are vague rumors about the court house today that a bombshell will be exploded in the case Friday when one of the attorneys in the case will be charged with attempting to bribe an important witness. Thos. McCoy will be placed on the stand Friday afternoon according to the present program. He is one of the most important witnesses in the case.

Coshocton, March 8—Molly Ogle, the girl who first discovered the dead body of Mrs. Kate Hughes, was called to the witness stand in the celebrated murder case Wednesday afternoon. Her testimony is looked upon as important by both state and defense.

Floyd Dickerson, the son of the accused man, held the stand the latter part of Tuesday afternoon and all of Wednesday morning, with a few minutes in the afternoon. The boy was evidently honest in his statements although his voice was so low that even the attorneys had trouble hearing what he said.

Young Dickerson was on the stand all morning true, but had little to say, as most of the time was consumed by the attorneys in objection, counter-objection and appeals to the court. It is presumed that most of the legal horizon has been cleared and that in the future the taking of testimony will go less haltingly.

Perhaps the most important drift of the whole morning was the evident intention of the defense to take up the accusation that Ben Dickerson set the Hughes house on fire and to disprove the allegation. While they did not make such a statement, yet it is evident from the trend of their cross-examination of young Dickerson that they propose to have his testimony to go toward clearing his father of this accusation.

It is said the state has yet further evidence to bring forth on this part of the indictment, however.

The witness after young Dickerson was County Engineer George Bock, introduced for the perfunctory purpose of identifying the blue print made of the vicinity, also introduced as evidence before the jury.

Floyd Dickerson was on the stand when court opened Wednesday morning. After the usual wrangle among the attorneys he testified that Robert McCluggage told his father about 1 o'clock of the death of Mrs. Hughes. He was not permitted to narrate the conversation. He was not at the house when his father was arrested. He had gone to the church to get the horse and buggy his father had left there.

LICKING COUNTY CORRESPONDENCE

ST. LOUISVILLE.

Mr. James Vance of Newark spent Sunday with his mother, Mrs. Nancy Vance.

Misses Mary Larason and Eva Chilcoat of Newark, spent Sunday with Mr. and Mrs. M. H. Larason.

Miss Zona Forgraves spent Sunday with friends in Utica.

Mr. and Mrs. G. W. Merriott of Purity, visited their son, Clyde Merriott and family part of last week.

Mr. Frank Nash has returned home after several days' visit with friends in Springfield.

Friday, March 2, the friends of Mrs. Kate Evans gathered at her home to celebrate her birthday. At noon a bountiful dinner was served and a good time enjoyed by all. The following guests were present: Mr and Mrs. Eli Hampshire, Mr. and Mrs. M. H. Larason, Mr. and Mrs. J. Ritter, Mrs. D. W. McQueen, Mrs. Clarence McQueen, Mrs. Robert Riley, Mr. and Mrs. Thomas Sterritt, Mrs. John Penn.

Master Alpha Hall of Purity spent Friday with his grandfather, Mr. John Penn.

Master Emery Vance of Newark, spent Saturday and Sunday with his grandmother.

Mrs. Harry Seitz and daughter, Mildred, of Newark, spent Saturday and Sunday with Mr. and Mrs. E. E. Seitz.

Mr. and Mrs. Eugene Hudnell have sold their property to Mrs. Scott of Homer.

Mrs. Ora Jewell of Utica visited her mother, Mrs. Ann Shank, part of the week.

THORNVILLE.

Miss Mattie McCandlish closed a very successful term of school in Vorhees district last Friday. About noon people of the district gathered with well filled baskets and a good dinner was soon spread on the tables. A game of ball was played by a picked team. The scholars rendered an interesting program and Miss McCandlish addressed the audience, after which they dispersed.

The condition of Mr. David Boring is not improved. Mr. Boring is one of our oldest citizens.

Mr. Crumley of Lancaster, spent Sunday the guest of H. Mechling and family.

Mr. Chauncey Stevens and Miss Clara Mohler were married by Rev. Mr. Griffith at the parsonage Wednesday night.

H. O. Mechling returned from Chicago Friday night, where he took a course in optical work.

William Neel is in New Lexington this week on the petit jury.

Misses Lizzie and Rebecca Crist of Jacksontown called on friends here Monday.

Rev. G. W. Lose of Columbus delivered the lecture "Wheelbarrows" in the Lutheran church to an appreciative audience Tuesday night.

F. E. Neel was in Columbus Monday.

Dr. G. S. Farquhar was called to Glenford Sunday.

BEECH WOODS.

Mr. and Mrs. Sam Cover entertained Saturday evening the following friends: Nettie and Gertrude Baker, Fred and Andrew Baker, Mr. and Mrs. Owen Cover and daughter, Clara and Harvey Drum.

Henry Saum has purchased a new saw mill and a 16 horse power engine and a new feed grinder.

Will Love is making preparations to build a new house on his farm east of Bruno.

Harry Swick and wife are the proud parents of a 8 1-2 pound girl baby.

"Gid" Miller will move to Thurston where he expects to go into the restaurant business soon.

Frank Lones left for Wm. Binckley's Monday where he expects to help him on his farm the coming summer.

Pearl Foster spent Sunday with his parents Mr. and Mrs. Dora Foster of this place.

The young daughter of Mr. and Mres. Jacob Lones has ben quite ill the past few days.

Rev. W. H. Baker and wife of Linnville have been visiting through this section the past week.

Judging from some of the extemporaneous temperance lectures that some of the boys are being treated to the lid is about to go on in Beech Woods.

A series of revival meetings are being held at Drum's church this week. Thus far an unusual attendance is present each evening.

Leslie Love and wife who have been living near Redington have moved to the Edmund farm east of Thornville.

Mr. B. B. Beck closed his term of school at Good's Friday. A big dinner was served at the noon hour and in the evening an exhibition was given by the school. After a short recess a debate was held, the question, "Resolved, That the Negroes Should be Colonized," was discussed by the following speakers: Affirmative, B. B. Beck, C. H. Parrett; negative, W. H. Hashberger, Clay Ruffner.

The funeral of Harlan Gilt was held at Reibel's church Friday morning and interment at the cemetery at that place. The deceased was nearly 20 years of age and had been afflicted for many years.

Charles Foster and wife spent Sunday with relatives near Rushville.

Wait for the White Carnival. 7-2twlt

HEBRON NEWS

Services at Church of Christ Sunday, March 11 at 10:30 a. m. Subject, "The Unity of the Spirit." Evening sermon at 7, subject, "The Book." Bible school at 9 a. m. S. E. prayer meeting at 6:15 p. m. Midweek prayer meeting at 7 p. m. Wednesday. Everybody welcome. E. P. Kempher, minister.

Evangelist D. D. Barns of Indiana will be here March 15 to hold a series of meetings at the Church of Christ.

George Norris has retired from the meat and fish market business and will leave for Kansas City, Mo., in the near future.

The bankrupt stock of groceries of Bert B. Turner was sold at public auction Saturday night by Attorney Robert Howard of Newark. Mr. Turner has accepted a position as news agent on the B. & O. railroad.

The stock sale at the Interurban hotel barn Saturday was largely attended.

Mr. and Mrs. Mills of Pleasantville hav located here occupying the Smith property on Main street. Mr. Mills is clerking for McPherson Brothers at the Arlington hotel.

After an extended visit with her parents at Chicago Junction, Mrs. Charles Sands and son have returned home.

Amos Atwood and wife delightfully entertained at tea Friday, the newly wedded couple, Mr. and Mrs. Gill Reed. Mr. and Mrs. Reed are stopping at the Interurban hotel. The bride was formerly Miss Marinda Tygard.

Mrs. C. V. Bebout and daughter Maude visited with Dr. C. D. Watkins of Etna last week.

Miss Lizzie Tygart of Kirkersville was the guest of Mrs. F. S. Lees several days returning home Sunday afternoon.

Cards were received here announcing the marriage of Miss Grace Miller to Dr. Edward Sparks of McKendree, W. Va. Miss Miller has many friends here who wish her a happy wedded life.

Rev. T. N. Madden and wife assisted by their daughters, Misses Letha, Blanche and Florence, delightfully entertained at dinner on Wednesday at their pleasant home on Cedar street the Rev. Earl P. Kempher and wife, George Clifton and wife, Israel Rees and wife, J. C. Neel and wife, D. P. Burch and wife, Mrs. Alice Neel, Mrs. Augusta Rees, Misses Willa, Marie and Margaret Kempher.

After a pleasant visit with D. T. Crawshaw and wife, James O. Crawshaw and wife have returned to their home in Columbus.

Mrs. Chas. and Mrs. L. H. Bounds of Buckeye Lake, were calling at D. P. Burch's Saturday.

D. P. Burch and Attorney F. E. Slabaugh made a business trip to Columbus Monday.

Mrs. A. C. Harter and son Daryl spent Saturday and Sunday as guests of Mr. and Mrs. Frank Swartz at Newark.

Little Margaret, the youngest daughter of Rev. E. P. Kempher is quite ill at their home on Newark street.

Mr. and Mrs. Art Taggart and daughter Thelma Elmira, of White Chapel, and D. P. Burch and wife spent Thursday at P. P. Comisford's near Newark.

Allen, the five year old son of Mr. and Mrs. James Balthis, accidentally swallowed a staple Sunday. As the points of the staple were very sharp much uneasiness is felt. However, as yet, he is feeling all right.

Miss Nellie Lyon met with a very painful accident Saturday from which she is suffering considerably. An iron wrench fell from an upper shelf and struck her on the neck, inflicting a very bad cut.

Thomas Cully and wife are spending a few days with the former's parents, James Cully and wife on West Main street, prior to their leaving here for South Dakota.

The sudden death of Mrs. Sarah Nisley was quite a shock to her many friends. Funeral services were held at the home of her stepson, Philip Nisley and were largely attended. Mrs. Nisley was an estimable Christian woman and a member of the aptist church.

White Carnival next week. 7-2twlt

SUMMIT STATION.

Miss Nettie Cummins of Jacksontown returned home Monday morning, after spending a few weeks with her aunt, Mrs. W. S. Griffith.

The second quarterly meeting for the Reynoldsburg charge will be held at the M. E. church at this place on March 17 and 18. Dr. Narcross will preach at 2 o'clock os Saturday and Rev. L. B. Sparks of Columbus will preach Sunday at 10:30 o'clock. This is probably the last service Rev. E. H. Brice, our pastor, will hold, as he is anxious to go to Oklahoma, and has received word that there is an opening for him. He has accepted the call and will leave March 19 or 20.

Empire District court No. 1022, held its regular meeting last Saturday evening. Captain Bro H. M. Lavton and team found waiting in the ante room to be initiated through the mysteries of the order: Benj. S. Sharer and Floyd D. Looker. Following the adjournment of the business sesssion, a paper was read, known as the Empire News, edited by Miss Bessie M. Rusler. Any member of the Court of Honor who wishes to send in items will please send to the following correspondents: Editor Miss Bessie Rusler, manager advertising department, Mr O. M. Saltz.

SUMMIT SCHOOL NOTES.

The second division of the Lowell Literary Society gave a literary program Friday afternoon. The program was well rendered, thep upils showing a decided improvement in literary work. The following visitors wer present: Messrs. E. Shaffer, James Banner, William Foster, Misses Nevada Griffith, Nettie Cummings, Nettie Wilson, Daisy Foster and Mrs. Tyhurst.

Mr. James Huffman of Columbus, visited the high school Friday.

Profs. Osborn and Johnston were in Newark Saturday.

Reading Circle next Saturday afternoon. Lesson, chapter seven of Moody & Lovett's Literature, and the first three cantos of "The Lady of the Lake."

FRANKLIN TOWNSHIP.

Mr. Madison Dustheimer can now entertain his friends by 'phone or graphophone.

Mr. Ray Loughman and friend attended song services at Ellis Chapel Thursday evening.

Mr. Oren Sigler, our new supervisor, purchased tile Saturday for road purposes.

A number of farmers of this place are engaged in cutting logs, which they will have sawed in lumber for building purposes.

Rev. Aaron Turner is holding a series of meetings at Madison Chapel. A number from here will attend.

S. I. Parr mingled with his many friends in the city Saturday.

Mr. William George has moved his mill to the Hoskinson farm where he has a large bill o flumber to saw.

Singing and praise service at Ellis Chapel every Thursday evening. Come, and bring your friends.

LICKING.

Wm. Hudnell, living on the Gill Reed farm near Lakeside, was kicked by a horse Sunday morning, breaking an arm

Mrs. Richards of Pueblo, Colo., daughter of Mr. and Mrs. Aaron Hillbrant, who was so ill from blood poisoning, is thought to be fully recovered.

Mr. Shaw, superintendent of the Helsey & Co. lease on the Baker farm is building a neat cottage near the Licking church.

Pastor McCall attended the funeral of "General" Avery and wife of Lakeside Thursday. Both died of pneumonia within a few hours. The funeral was at Fletcher Chapel.

Van Keller, son of Ephriam Keller, near Luray, is quite sick with fever.

Frank Helmkee and family moved to Newark from the Phillips farm last week and E. C. Armentrout took charge of the farm immediately, moving from the William Cunningham farm.

John Larimore has rented his farm near Union Station to Ott Haines of Outville. Mr. Larimore and wife will visit their children in the west during the spring and summer.

Miss Tamsen Black spent Sunday with her parents, Mr. and Mrs. J. R. Black.

John White took a trip last week into Perry and Hocking counties

The Lakeside meetings closed Tuesday evening with an excellent interest. A service will be held there Tuesday evening next week.

Sanford Black has been tendered a position with the C. H. and D. railroad at Cincinnati, in the auditor's office.

Preaching at Licking Sunday morning and at Union in the evening.

Pastor and Mrs. William Haas announce the birth of a daughter, Pauline May, Columbus, O., Feb. 26, 1906.

The woman's church circle held an interesting meeting with Mrs. Dudley Taylor Wednesday afternoon.

Mr. and Mrs. Wayland Marlow of Niagara Falls, N. Y., have recently contracted for a part of the Driggs farm, lying east of the farm of Mrs. Marlow's father, M. E. M. Sharer.

Mr. John Rainey of Beverly, O., was a visitor at Licking parsonage recently. He is traveling for a Buffalo, N. Y., manufacturing company.

Mr. Jasper Farley and family of Lakeside will move to the Allen farm this spring.

The farmers around Lakeside are getting much plowing done.

Burrell Ruffner, who has been kept indoors for some time with "pinkeye", is able to be in school again.

MORGAN CENTER.

Mr. Walden Clutter, Mrs. Belle Bell and William Clutter attended the funeral of their brother-in-law, D. K. Marsh in Pittsburg last week.

Mrs Myers and daughter have returned from a three weeks' visit with her parents at Sandusky

The children, grandchildren and other relatives and friends gathered at the home of Daniel Arrington last Friday to remind him of his 56th birthday anniversary. A fine dinner was served.

Misses Nellie and Sadie Martin spent Saturday and Sunday with their parents at Fallsburg.

John Arrington and family spent Thursday at the home of Walter Roberts.

Miss Etta Latham and daughter spent Thursday with Mrs. George Latham.

There will be no preaching on Sunday evening nor any B. Y. P. U. on Friday evening at Owl Creek until after the first of April.

A few of the farmers in this community are making maple molasses.

Mrs. C. C. Arrington is on the sick list, but is reported better.

Morgan Grange No. 829 will meet on Friday evening March 9. All the members are requested to be present as there will be work in the first and second degrees.

Miss Anna Sellers left last Wednesday for Salt Lake City, Utah, for an extended visit with friends.

There is to be quite a bit of moving to be done here this spring.

Alph Clutter has a very sick horse.

Bladensburg R. F. D. No. 1.

Protracted meeting is still in progress at Perry chapel.

Miss Sallie Harris of Bladensburg spent from Friday until Sunday with Miss Ema Oxley.

Mr. and Mrs. Samuel Cessna of Putnam county, is visiting friends and relatives in this place.

Misses Stella Morris and Hallie Hughes spent Sunday with Grace Dugan.

Mr. George Dunlap purchased a horse of Charles Nichols one day last week.

Dollie Myers has returned to her home after spending two weeks with Newark friends.

Rev. Mr. Shepherd of Granville and Rev. Mr. Center visited at the home of Mr. C. H. Davidson and family, Tuesday.

Mr. Charles Dugan and family visited at the home of Mr. Samuel Davidson, Sunday.

Miss Bertha Clark of Utica is visiting friends and relatives of this place.

Mr. Walter Berry spent Sunday with Mr. Floyd Davidson.

Miss Pearl Nethers spent Saturday night and Sunday with Miss Blanche Van Winkle.

Mr. Melvin Davidson and lady friend, Miss Myrtle Jones, attended church services at Perry Chapel Saturday evening.

Mr. Lester Rine is building a fine sheep barn.

Miss Bertha Clark spent Monday night with Miss Marie Farquhar.

ROCKY FORK.

Rev. Mr. White did not fill his appointment at the church last Saturday night and Sunday on account of his wife's illness.

Mr. L. J. Edwards of Long Run lost a valuable horse here one night last week.

Mr. C. J. Kerr sold his fat hogs last week.

Mr. Harry Adams and Harry Burrell are in the paint business this spring.

Squire J. E. Boyer was in Newark last Saturday.

Dr. Davis was called to see Mrs. William Wright, who is quite ill, last Monday.

The measles and whooping cough have made their appearance in our community again.

Mr. O. F. Miller sold a fine colt last week.

Baker & Edwards wover their saw mill from the Miles farm to the Crabtree farm at Reform.

Perryton R. F. D. No. 63.

Wm. Bliss of Newark was a visitor at Perryton last Sunday.

W. B. Hoover of Sugar Flat was a Newark visitor last Saturday.

Miss Anna Mikesell is spending several days with her brother, Willard Mikesell of Reform.

Frank Hoover of Oak Hill was a business caller in Newark last Saturday.

Protracted meeting is in progress at Fairview.

Bernard Warfel spent Saturday night and Sunday with his cousin, Clyde Welsh of Newark.

Miss Elsie Wright of Black Run spent last week with Elmer Booth and family and attended protracted meeting here.

Rev. Mr. Tedrick closed a five nights' meeting last Friday night with no accessions.

Willard Mikesell of Reform was in Perryton last Monday.

Dolph Baker of Possum Hollow was in Perryton last Monday.

W. B. Hoover is attending jury at Newark this week.

Miss Glenn Fairall called on Mrs. Bessie Hoyt last Monday night.

Mrs. Laura Loveless is spending a few days with her father at Frazeysburg.

CROTON.

Tuesday evening marked a great event in the social circles here, when a Rathbone temple was instituted with a membership of about 45. The Centerburg lodge was invited to do the work. A bountiful repast was served and a pleasant event enjoyed by all present.

Saturday a special party of nineteen went to Columbus to hear James K. Hackett in the "Walls of Jericho."

Mrs. Mary Montgomery who has been ill for some time past, is again able to be out.

There will be quarterly meeting at the M. E. church Saturday and Sunday conducted by Presiding Elder Norcross of Columbus.

Miss Maude Frost and Ciell Sinkey attended teachers' examination at Newark Saturday.

Frank Case has rented property in Columbus and will move his family there this week.

Mesdames T. H. and C. M. Ross of Johnstown visited Mrs. Bina Lyman Tuesday.

FRAZEYSBURG.

Mrs. Elizabeth Kidd of Trinway is the guest of her daughter, Mrs. T. G. Kanavel.

Jay King, manager of the Citizens' Telephone company, spent Sunday at his home in Dresden.

Brady Bagent has returned to Newark after a week's illness.

Miss Myrtle Kanavel was the guest of Mr. and Mrs. Frank Gibson of Trinway Sunday.

Grace Reeder of Zanesville spent Saturday and unday with her parents, Mr. and Mrs. Thos. Reeder.

Mrs. Frank Maybery of Newark was the guest of her mother, Mrs. Ellen Gorley Sunday.

Clara Bagent returned from Pittsburg Friday evening where she has been employed as a milliner in a wholesale house.

Mr. and Mrs. Henry Molter of Newark, spent Sunday with their daughter, Mrs. William Taylor.

Mr. Isaac Blizzard spent Sunday in Newark.

Mrs. Dr. Lovelace of Perryton is spending a few days with Frazeysburg friends.

FALLSBURG.

Miss Nellie Martin has returned to her work after a short visit with her mother.

Miss Della Scott has gone back to Newark after a visit with her grandparents at this place.

Mrs. Mary Carothen has returned to Martinsburg after a week's visit with her daughter, Mrs. Amos Van Winkle.

Mr. William Magruder has moved into the Booth property.

Mr. U. G. Porter is suffering with rheumatism.

Miss Laura Varner is suffering with a very sore finger.

The township officers met last Saturday to settle the business for the past year.

Mr. and Mrs. S. F. Gilbreath called on Mrs. Priscilla Meek last Thursday.

Mr. E. H. Funck finally received an increase in his pension He served in the Mexican war.

LOCK.

Miss Lizzie Spitzer is in the hospital at Columbus.

Bart Shipley was a Mt. Vernon visitor Saturday.

Mr. and Mrs. John Ellis Alberry visited relatives near here this week.

Mr. and Mrs. Benjamin Lewis and son were visiting relatives in Mt. Vernon the latter part of last week.

Mr. and Mrs. Shultz entertained with music and games Mr. and Mrs Curt Douglass and son, Lud, Mr. and Mrs. Dustin and aughter, Marie, Albert Case and Warner Shipley, one evening last week.

Mr. Richards and Raney Carver called on Lock friends Friday.

HOMER.

Miss Lottie Griffith accompanied her cousin to her home in Pennsylvania, where she will make a short visit.

Lewis Thompson is visiting his mother this week.

Born, to Mr. and Mrs. Ora Smythe on last Thursday a daughter.

Miss Elsie Frost has returned from a few weeks' visit with Mrs. A. Dixon.

Miss Kathleen Glassford left for Mt. Vernon Saturday to make a short visit with friends there.

Mrs. William Baubbemeier has returned home after a week's visit with her parents.

Mr. and Mrs. Roy Mathias were in Newark Thursday.

JACKSONTOWN.

Dr. Henry Day of Newark was called here Saturday to consult with Dr. Whittus in regard to the condition of Walter Orr, the young son of Prof. W. H. Orr, who is lying dangerously ill at his home. Walter is reported somewhat better at this writing.

Miss Grace Osburn wil give a box social a the Roley school house on Saturday night, March 17. An excellent program will be given, music being furnished by the Stringtown orchestra. Everybody cordially invited. Girls to bring boxes, and boys to bring girls.

Mrs. Letty Hoover and son Willie have returned home after spending the winter with her daughter, Mrs. Merle Plattok at Freedom, Pa.

Rev. Mr. Powell of Hanover will give an ilustrated lecture at the town hall Friday evening, March 9.

Alex. Mitchell, a civil war veteran, is spending several days with his old friends.

Mr. and Mrs. T. C. Jury were guests of Mr. and Mrs. Parnell at the celebration of their golden wedding anniversary at their home north of Newark last Saturday.

George Fulk and wife were in Newark Monday.

Mr. Bert Lemley of near Kirkersville, was calling on friends in our village Saturday.

Melvin Harter is moving from the Day farm to the Brown farm, which he has recently purchased.

Miss Sarah Swan delightfully entertained a number of her lady friends at her home in our village Thursday.

Mr. and Mrs. Andrew Beard pleasantly entertained several of their friends at dinner Thursday.

The many friends of Robert Callaghan will be glad to know that he is somewhat improved.

SOUTH MADISON.

Rev. Mr. Turner began the meetings at Madison chapel Monday evening.

Jessie Thompson is improving nicely after undergoing an operation for appendicitis.

Mr. C. F. Lilliard attended the funeral of his nephew, Denzil Riercomb last Monday.

As Mrs. Gideon Smith was busily engaged at work in her kitchen, last Thursday, her little two year old son who was out in the yard called to her and pointed upward. She stepped out to see what had attracted his attention and found the kitchen roof ablaze. She hastily called her husband who was working in the field, and by agreat effort succeeded in checking the flames before they reached the main building. The kitchen roof was damaged considerably. The alram of fire was heard at the school house and Miss Wright promptly dismissed the school, gathered in the water buckets and all started for the scene of the fire. It was quite a distance and the fire was well over with before they got there.

Mr. James McBride is doing some stone and carpenter work for Mr. Moore.

Mr. Frank Warmen is busily engaged in getting out logs wor timber to build a new barn. Wm. George will do his sawing.

Mr. Oliver Williams has moved his new saw mill to the Hirst farm.

Parr Bros. are busily engaged in improving and ornamenting Brookhaven.

Mrs. C. V. Jeffries and daughter Leota spent a few days at the home of her parents Mr. and Mrs. S. M. Haslette.

ROCK RUN.

Mr. R. C. Lawrence and wife of Linnville spent Sunday and Sunday night with the latter's parents at this place.

Born to Mr. and Mrs. Wm. Wilson on Monday, February 26, a son.

Mr. and Mrs. Wm. Gregg spent Monday night with E. E. Gregg and wife at Fredonia.

Charley Howell, who is teaching Red Brush school, passed through here Friday evening on his way to his home.

Mrs. Mary J. Gregg and Sam Farquhar are on the sick list.

CENTENNIAL.

Mr. Franklin Morgan's condition remains the same.

Mr. O. C. Hoar was in Mt. Vernon Tuesday looking after his property.

Miss Mary Riley is confined to her home with sickness.

Mr. John Erwin and family of Utica, visited over Sunday with his father, David Erwin.

Mrs. J. G. Atherton and family moved to Chatham Tuesday, where they will make their home.

The literary society will discuss the following question Friday evening: "Was the achievement of the American people greater in gaining independence than in suppressing the rebellion." Aff. O. C. Hoar, G. M. Koontz, C. G. Haas; neg. J. R. Hass, A. P. Riley, J. F. Riley.

Arthur and Carl Hall visited relatives in Rocky Fork last week.

Mr. William Riley left for Farmville, Va., Tuesday. Mr. Riley is taking a look at the land where he may purchase a farm in the near future.

Mr. Clyde Riley and family of near Homer spent Sunday with J. F. Riley.

S. W. Haas was in Newark one day last week.

If you are suffering with corns or bunions you should use

HALL'S PAINLESS CORN CURE

and obtain relief and cure. Price 25c.

Satisfaction guaranteed. Made and sold at HALL'S DRUG STORE.

If your hands and face are chapped, the skin rough and red, a liberal use of

HALL'S ROSE LOTION will heal quickly and leave the skin soft, smooth and white. Try it on our guarantee.

Hall's Drug Store

10 North Side Square.

Fine Chocolate Candies always fresh.

J. V. HILLIARD

Attorney-at-Law practices in all the State and U. S. and Circuit Courts. Prompt attention given to settlements of estates. Notary public in office. 36 1-2 West Main St., in Wehrle block.

JOHN M. SWARTZ, Attorney-at-Law.

Practices in all courts. Will attend promptly to all business entrusted to him. Special attention given to collections, administration of estates, accounts of administrators, executors, guardians, and trustees, carefully stated and attended to. Special facilities for obtaining patents in all countries.

Office over Franklin National Bank

GRANVILLE LINE.

In effect May 1, 1904.

Cars leave Newark for Granville 5:00 a. m. every hour to 11 p. m.

Cars leave Granville for Newark 5:30 a. m. every hour to 11:30 p. m.

Car leaving Newark at 9 a. m. and 1 p. m. connect with the northbound T. & O. C. R. R. trains.

Cars leaving Newark at 7:00 a. m. and 6:00 p. m. connect with southbound T. & O. C. R. R. trains.

Sunday schedule same as week day; first car leaving Newark station at 7:00 a. m.

Express car leaves Newark at 2:00 p.m.

J. C. LARASON, Ticket Agent.
M. A. ATHERTON, Superintendent

IT WILL PAY YOU

If you want the best Warm Air Furnace, Charcoal, Spouting, Tin, Slate, Iron and Copper Work, repairing, workmanship and material, to call on

Bailey & Keeley

NOS. 78-80 WEST MAIN STREET. New Phone 133.

TOUCH TYPEWRITING

Now being taught in all Commercial Schools, reaches its full perfection only upon

The "New Manifolding Hammond Typewriter

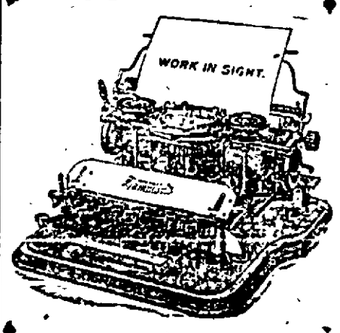

The Touch of the Hammond is a short, light, easy and natural Finger Movement. Not a Blow.

The Hammond Typewriter Co.

401 First National Bank Bld. Columbus; 88 Griswold St., Detroit; 249 Arcade, Cleveland. General offices, New York, N. Y.

FREE! FREE! FREE!

Free--Gloves Cleaned--Free

By The Newark Electric Dye Works.

Dyeing, Dry Cleaning, Pressing and Repairing

Our Work is the Best and Our Service Cannot be Beat.

Citizens Phone 371 FRAD BROS., Props. Bell Phone Main 344

34 S. Third St.

Our Wagons Will Promptly Call for and Deliver to all Parts of the City.

LITTLE LOCALS

LICHTIG, for correct eye glasses and spectacles. 31 1-2 South Park. Room 4. 22dtf

Visit the New Optical Parlor at Haynes Bros. for the perfect correction of eyesight. 2dtf

Do You Read?

D. E. Camp has the popular books of the day. You can get them at 5 cents. Limit 10 days. Call at his barber shop. 1t

Meeting Tonight.

The Knights and Ladies of Honor have changed their hall and will meet in A. O. U. W. hall tonight at 7:30 o'clock.

J. H. Meanor Brought Home.

Conductor J. H. Meanor, a former B. & O. employe of Newark, who was badly hurt in Columbus some weeks ago, was able to be brought to his home, 103 South First street Wednesday. Mr. Meanor is rapidly recovering.

Missionary Meeting.

The Plymouth Congregational church will hold their missionary meeting at the home of Mrs. Ed. Ferguson on the corner of Locust and Tenth streets, Friday afternoon at 2:30. The subject of the program will be "West Africa" and will be of interest and educative as well.

Will Come to Newark.

Lancaster Lodge Royal Arcanum met in regular session last Thursday evening and initiated three candidates. An invitation was read from the Newark lodge in which the local team was invited to visit Newark the latter part of March and put on the degree work for a large class which will be initiated at that time. The local team by a unanimous vote, decided to go.—Lancaster Democrat.

East Main Street Revival.

The features of interest especially manifested in the East Main street revival so far, are good enthusiastic congregational singing and a profound spirit of consecration to the work on the part of the membership of the church. The meeting of tonight promises to be one of power, because the spirit of prayer and faith are exercised in its behalf. Friday night's meeting will be more particularly for young people, for those who are attending school. The song service tonight begins at 7:15. All are invited.

Retail Clerks.

The Retail Clerks' Local No. 178, will meet tonight at 7 o'clock.

Adonis Club Dance.

The Adonis Club will dance Saturday night at Assembly hall from 8 to 12. Marsh's orchestra. Dancing lesson and instruction from 7 to 8; 50 cents a lesson for beginners. 8-2t

The Apollo Club.

The Apollo club will meet tonight for rehearsal. Prof. Nusbaum is especially anxious to have each member present tonight as a number of new pieces of music will be rehearsed for the first time.

Returned from Washington C. H.

Mr. J. T. Allbaugh returned from Washington C. H. on Wednesday night. He was accompanied by Mrs. Mary Shauck and two little children. The children will be cared for by Mrs. Shauck's sister. Mrs. Shauck returned to her home in Grove City Thursday.

Took a Grip.

Alfred Nye, whose place of residence is not known, but who has been spending some of his idle moments in the west end of the city, has been causing some of his friends and the police no end of trouble. Tuesday night he took a valise belonging to a fellow boarder "just for a joke." The grip contained a valuable computing scale and the owner recovered it without any trouble. Nye's landlord complained at police headquarters Thursday morning that the man had gone through his pockets while he slept and had relieved the boarding house proprietor of $1.85. The victim had but little evidence against the man so there was no case made of it.

Y. M. C. A. Contest.

Everything seems to be Red and Blue. Upon counting up the score this morning the total resulted in another tie. The Whites are saying nothing but are "sawing wood," and the tie teams had better have a care, else the Whites will run off with the honor while they are squabbling over flag space on the front pole. Captain Helm has called a meeting for the Blues for this evening. Hereafter the Blues will have their regular council of war on Thursday nights. Captain Helm is very anxious to see all his team tonight, as he has some great schemes up his sleeve which he will explain to the Blues. The Reds meet regularly on Monday and the Whites meet on Tuesday nights. All contestants are urged to be present at their meeting nights.

K. of P. Meeting.

At the meeting of Newark lodge, No. 13, Knights of Pythias, to be held this evening the amplified third rank will be conferred. At the close of the work a banquet will be served.

Pictures Changed Again.

The moving pictures in the Theatorium on the west side of the square were changed Thursday to the experiences of a willing farmer, when accosted by a bunco steerer. The views are entitled "The Green Goods Men." The troubles of the farmer, the race of the officers after the "men" and the final result of the rumpus are all pictured in a clear and entertaining manner.

Uniform Rank Inspected.

At the meeting of Licking Company No. 121 U. R. K. P., held on Wednesday night there was a good attendance of the members. The company was inspected by Captain Fry of Columbus and Lieut. Graham of Lancaster. The officers elect were also installed as follows:

Captain—J. B. Courtney.
First Lieut.—E. Woolinski.
Second Lieut.—Fred Schwenk.
Recorder— Mr. Johnson.
Guard—Wm. Tanner.
Treasurer—Clarence Snelling.
Sentinel—Chas. F. Dean.

Auditorium, Saturday, matinee and night, March 10, return of last season's dramatic event, "A Message from Mars."

JOHN THOMAS WATKINS,
Congressman from Louisiana.

John T. Watkins was born at Minden, La., January 15, 1854. He was educated in the schools of his native town and at Cumberland University, Lebanon, Tenn. He studied law and was admitted to the bar in July, 1878. In 1879 he was married. In 1892 he was elected district judge, re-elected in 1896 and 1900.

WEDDINGS.

CLOUSE-O'BANNON.

Invitations have been received by friends in the city announcing the marriage of Miss Ellen Snell, daughter of Mr. and Mrs. Thomas E. O'Bannon to Mr. J. Ralph Clouse, which will occur Wednesday, March 28 at 12:30 o'clock at the home of the bride's parents at "Walnut Grove", Nashport, Ohio.

HARDING-CRAWFORD.

Miss Victoria B. Crawford, daughter of Mr. and Mrs. William Crawford of Pataskala, and Mr. Phillip Harding of Utica, were married on Thursday morning at 9 o'clock, by Rev. H. Newton Miller at his residence, 155 North Fifth street. Mr. and Mrs. Harding will reside near Utica.

Police Court.

Samuel Van Kirk, a farmer residing near Hanover, made an attempt to corner the poor liquor market in Newark Wednesday afternoon and as a result he was fined $10 and cost on the double charge of being drunk and using profane language.

"Dory" Richardson, an old soldier, used his pension money to a bad advantage Wednesday and became very much "soused" up. It was necessary to cart him to the city prison for safe keeping. He was fined $5 and costs.

Charles Wilson, known in police circles as "Tug", was a lodger at the city prison Wednesday night on a drunk charge. He smilingly pleaded guilty before Mayor McCleery Thursday morning as the latter pondered over the disposition of the case. He was given a fine of $5 and costs.

Jesse Search was arranged before the mayor in police court Thursday morning for the fourth time since January 1. This morning Search was in no condition to be given a hearing. His condition was extremely serious, resulting from a four or five days' spree and it was necessary to call a physician to the prison to treat the man. Search had been working steadily up until last Monday when he commenced drinking. His wife was in court this morning on his behalf but the prisoner was in no condition to be released.

ABOUT PEOPLE

Mr. Ray Varner of Fallsburg was in the city Tuesday.

Miss Anna Golf of West Main street is on the sick list.

Born, to Mr. and Mrs. Frank Toothaker of Evans street, a son.

Mrs. William Nast is very ill at her home on Linden avenue.

Mr. and Mrs. J. W. Fairall of Reform visited freinds here this week.

Dr. Jackson was called to Coshocton on professional business today.

Mrs. J. W. Owens of Columbus is visiting in the city for a few days.

Messrs. Dean Lane and Ernest Jones of Granville were in the city Wednesday.

Mrs. Charles Miller is spending a few days with relatives in Mt. Vernon.

Mr. Clark Derflinger of Pennsylvania is visiting relatives in the city this week.

Mrs. J. A. Thompson of Toledo is visiting her son, W. G. Thompson, at her home, 61 South Fourth street.

Mrs. Warran Atherton of Riley street, is attending the Rathbone Sisters district convention at Columbus.

Mrs. Cassandra Atherton of Morris street left this morning for Hartford, called there by the illness of Mr. John Mitchell.

Mr. S. S. Devinney and sister, Miss Helen Devinney of Granville were guests of Mr. and Mrs. George Spellman Tuesday.

Miss Sadie Cummins of Wheeling, W. Va., who has been visiting relatives here for some days, returned home Thursday morning.

Mr. and Mrs. J. C. Bidwell of Wilmington O., who has been here on business for several days, left for Cincinnati Thursday morning.

Mrs. Washington Belt of Jersey City, arrived Wednesday morning to attend the funeral of her nephew, Mr. Clay Harding of Johnstown.

Miss Ella Hall, a charming young lady of Wheeling, who has been visiting friends here for the past week, returned home Wednesday night.

E. V. McCament, of the undertaking firm of Long & McCamment, who has been making a short visit at his home in Bladensburg, returned Thursday.

Motorman Harry Collins of the Granville run, is taking a vacation today and is putting in his time hunting ducks along the banks of the Raccoon creek.

Mr. and Mrs. Hale of Elmwood avenue entertained about forty of their friends Monday evening in honor of their parents, Mr and Mrs. Ried of Munsie, Ind.

Messrs. William Spellman of Granville, William Browning, George Meyers and Leon Gamble of Kirkersville spent Wednesday with Mr. George Spellman at his home in Channel avenue.

Mrs. E. T. Abbott and baby accompanied by Miss Georgia Francis of Newark went to Newark Monday. Mrs Abbott called by the sickness of her mother, Mrs. W. F. Dayton—Coshocton Times.

Miss Kate Beiber, Miss Clara Horn, Mrs. Frank Merkel, Mrs. Joseph Horn, all of Zanesville, Miss Mary Maurath and brother Andrew Maurath of Columbus, J. C. McCarthy and children, Clyde and Florence of Chicago Junction were in attendence at the funeral of Mrs. Mary Bader.

Popular books of the day can be had for ten days at 5c at D. E. Camp's barber shop. 1t

Lawn seed and lawn fertilizer in bulk. C. S. Kerr & Co., 22 W. Church street. 8eod3t

OBITUARY

EDWIN R. BRADDOCK.

Mr. Edwin R. Braddock died at his room on North Park street, after a long illness with enlargement of the heart. He was born November 14, 1849, and was 56 years, three months and 24 days of age.

At one time he was a member of a carriage manufacturing firm. Disposing of this he went to Columbus where he lived several years. He married while there and moved to Chicago where he lived till the death of his wife. He then returned to his home town, broken in health. For six years he has been a great sufferer, and death to him was a blissful relief. He was strictly honest in all his dealings and led a quiet life of strict integrity of character, and leaves many friends in sorrow. He leaves one sister, Mrs. Jacob Zahm of Huntington, Ind., and two brothers, Mr. C. J. Braddock and Mr. John W. Braddock of this city.

The funeral will take place from the residence, 37 North Fifth street, on Friday afternoon, March 9, at 2 o'clock, services being conducted by the Rev. Mr. Bailey. Interment will be made in Cedar Hill cemetery.

FURMAN BUCKSON.

Furman Buckson, aged 29 years, the glass blower, who died at 7 o'clock Tuesday evening at his room on Clinton street, leaves beside his wife and two children, his parents and three brothers. The remains were shipped to his home in Bridgeton, N. J.

WILLIAM HENRY AVERY.

William Henry Avery, a former well known resident of this city, but who for a number of years has been living at Lakeside, on Buckeye Lake, where he had charge of the ice house, died at his home there on Wednesday, after an illness of only five days with pneumonia. Mr. Avery was an old soldier and served gallantly in the Civil war. Just the day before he died, his wife, Mrs. Jane Avery, passed away. Both funerals were held Thursday afternoon at 2 o'clock at the chapel at Lakeside. The deceased has a number of relatives living in Newark.

WILLARD RIED.

Williard, the little son of Mr. and Mrs. Frank Ried of Front street, died Wednesday morning. Funeral services will be held at their home Friday morning, interment to be made in the Pleasant Hill cemetery, north of Hanover.

RESOLUTIONS.

Whereas, It has pleased the Great Physician to call from his earthly labors from among us, Dr. Chas. A. Foster, and

Whereas, We, the members of the Licking County Medical Society do most keenly feel the loss we have thereby sustained,

Resolved, That we will endeavor to emulate the virtues of our esteemed brother who has faithfully labored with us, and that we will cherish his memory while we are left to labor in the broadened fields of his and our profession. Be it further

Resolved, That this memorial be placed upon the records of our Society and that they be published in the Newark Advocate and Newark American Tribune, and that a copy be sent to the family.

J. G. SHIRER,
J. A. MITCHELL,
B. T. BOWERS,
Committee.

Well Worth Trying.

W. H. Brown, the popular pension attorney of Pittsfield, Vt., says: "Next to a pension, the best thing to get is Dr. King's New Life Pills." He writes: "They keep my family in splendid health." Quick cure for Headache, Constipation and Billiousness. 25c. Guaranteed at F. A. Hall's drug store.

Long & McCamment, undertakers; phone 459. 10-4-tf

CHARGES FOR OBITUARIES.

Readers will kindly take notice that obituary notices not exceeding 15 lines in length are published without charge. Notices exceeding that length are charged for at the rate of 5 cents a line, not counting the first 15 lines. dtf

Bowers & Criss Bros, Undertakers, tfs

Will Begin at Once.

Attorney Edward Kibler, representing the Newark, Martinsburg and Mt. Vernon electric road, said to an Advocate reporter Thursday that now that the franchise ordinance had been passed upon by the city council and signed by the Mayor, the work of constructing the road would be begun at once. He stated that of course he could not give the details of the construction, the exact measurements, the exact cost and other "exact" features of the beginning of the work, but he would probably know a little more for publication after hearing from Crosby & company of New York, who will finance the road.

Court Notes.

The hearing of the exceptions to the twelfth account of Amanda J. Bline as executrix of James T. Maholm, deceased, which has occupied the attention of the Probate court for the past two days, was concluded Thursday afternoon, and the court reserved its decision.

The application of Benjamin L. Haynes, of Utica for a pension on the ground that he is blind, was refused by the Probate court, the evidence showing that the applicant was not blind within the meaning of the statute.

In the matter of the county road petitioned for by C. E. Dicken and others in Licking township, the report of the viewers was read at a meeting of the County Commissioners on Wednesday afternoon and the petition was granted. The county auditor was instructed to notify the trustees of Licking township to open the road according to law.

The county infirmary directors and the county commissioners met in joint session for their annual settlement. The books and accounts of the infirmary directors were examined and bills compared with the journal entry of the same for the six months ending March 1, 1906. The total amount paid out from the infirmary fund during the past six months amounted to $6,925.32.

Antonio Bozzuffi 14, son of a New York banker, who was kidnaped and held for $20,000 ransom, escaped from his captors and returned alone to his home.

TO CURE A COLD IN ONE DAY

Take Laxative Bromo Quinine Tablets. Druggists refund the money if it fails to cure. E. W. Grove's signature is on each box. 25c. tts

Why Refer to Doctors

Because we make medicines for them. They know all about Ayer's Cherry Pectoral, so they prescribe it for coughs, colds, bronchitis, weak lungs, consumption. They trust it. Then you can afford to trust it. Sold for over sixty years. We have no secrets! We publish the formulas of all our medicines. J. C. Ayer Co., Lowell, Mass.

THE WANTS.

WANTED.

Wanted—To rent on or before April 15 a house with 7 or 8 rooms with bath and modern conveniences. Address stating price and location, No. 17, care Advocate. 6t*

Wanted—Wood turner and machine men for rip saw and jointer plainer also gluer. No strike. Address The Queen Mfg., Co, Londonville, O. 8-2

Machinists Wanted—Wanted at once, 25 machine and vice hands. Apply at works or address Carroll Foundry and Machine Works 8d6t

Wanted—A position to assist in housework or child's nurse. Call or address 84 Leroy street. 7d3t*

Wanted—Shoemaker to locate in small town near Newark; good trade; shop and house for rent. Outfit for sale very cheap. Address Advocate office. 7d3t*

Wanted—A girl at Dean's restaurant for kitchen work. No. 5 1-2 South Park. 7d3t*

Wanted—People to watch and wait for the great White Carnival next week—Wednesday to Saturday. Open evenings. 7-21wlt

Wanted—Active man in each county to exhibit, demonstrate, and advertise staple line; salary $15 weekly; $3 per day for expenses. No capital required. Honesty and sobriety more essential than experience. National Co., 720 Chestnut street, Philadelphia. 7d4t*

Wanted—To rent to men and wife, permanently located in Newark, no children, and willing to pay $10 a week; porch, pantry, large kitchen, sitting room, 2 large bed rooms, bath room, all modern and furnished, near square. Address Hellen, care of Advocate. 7d3t*

Walter W. Flora, teacher of voice, harmony and theory. Studio in A. I. U. hall. Hours 8 to 11 a. m., and 1 to 4 p. m. 7d3t*

Wanted—Young girl to assist in general house work. Inquire at 120 Penney avenue. 7d3t

Wanted—A bell boy at Hotel Warden. Must be 16 years old. 6d3t

Real Estate — Come to headquarters. The Real Estate and Imp. Co. I. M. Phillips, Mgr., office open evenings; both phones. 3-6dtf

Wanted—Position by experienced stenographer; can furnish reference. Address E. L., care Advocate. 6d3t*

Wanted—Manager for branch office we wish to locate here in Newark. Address, with references, The Morris Wholesale House, Cincinnati, Ohio. 2 14d30

Men and Boys wanted to learn Plumbing, Bricklaying, Plastering trades; pays $5 a day. Coyne Bros Co., New York, Chicago, St. Louis. Free Catalog.

Wanted—Everybody to know that W. H. Lucas builds the concrete cisterns at 50 cents per barrel, 40 barrels and over. Also builds vaults, cesspools and does repair work. Work guaranteed. Address H. C. Larasan, Gen. Manager, 187 Buckingham St., Newark, Ohio. Bell phone 747-X. 12-2dtf

FOR RENT.

For Rent—Modern 9 room and 8 room house; furnished and unfurnished rooms; also barn. Enquire at 269 North Fourth street. 8d3t*

For Rent—A 7 room house on Sirocco street, White addition. Enquire at Hall's drug store, 10 North Side of Square. 8d3t*

For Rent—A six room house on Eastern avenue. Enquire at Gus. Binnsler Furniture store, East Main street. 8d3t*

For Rent—Brick house, 7 rooms, on Allen street; gas, city water, also soft water; everything convenient. Inquire at Seder Hotel. 2 8 tf

For Rent—Modern house, six rooms and bath, on Elmwood avenue. Inquire 197 Hudson avenue. 8d3t*

For Rent—Flat of 5 rooms and bath. Corner Eleventh and West Main streets. Call new phone 7562 White. 7d3t*

For Rent—Furnished room at 174 East Main street. 7d3t*

For Rent—Five room cottage and bath on Elizabeth street. Call new phone 5571 Red. 7d3t

For Rent—Two story building, 20x70 feet; also barn and large yard. C. Kammerer, 66 South Fourth street. 2 6dtf

For Rent—Seven room house on West Church street. Inquire at 128 West Church street. 6d3t*

For Rent—Two furnished rooms, with or without board. Inquire at No. 4 Western avenue. 6d3t*

Judge Moore, municipal ownership candidate for mayor of Seattle, Wash., was elected by 15 votes.

Carbon Paper, the best quality, at the Advocate office. Get our prices.

FOR SALE.

For Sale—New 5-room houses in the Wehrle addition $1100 and $1600. Charles Allen, Bell phone 564. 8d3t*

For Sale—The best bicycle in the city for the money at Dr. Emery's office. 8d3t*

For Sale—One good work horse, sold cheap if sold at once. Inquire at 175 German street. 8d3t*

For Sale or Exchange—Ten lots in the Tallmadge addition. Newark Real Estate and Imp. Co., I. M. Phillips, manager. 3-8dtf

For Sale—Lots in the Tallmadge addition, $175 to $250; see me at once. C. C. Clapper, room 6, Lansing block, Newark 8d3t*

For Sale—Homes, $100 down and small monthly payments. Houses and lots in any part of city. C. C. Clapper, room 6, Lansing block 8-3*

For Sale—One new runabout, one new top buggy; both rubber tired; new from factory; will sell right. 348 West Church street. 7d3t*

Public Sale—I will sell at public sale on March 15, horses, cows, hogs, chickens, corn, hay, wagons, farming implements, &c. Sale begins at 10 o'clock. W. L. Harrah, two miles west of Wilkins Corner. 7d3t*

For Sale—Cheap at 26 West Church street one invalid wheel chair, rubber tire and ball bearings. 7d3t*

For Sale—Good corner lot in Wehrle addition. Address K. H., care of Advocate. 7d3t*

For Sale—House and lot on West Church street. Address K. H., care of Advocate office. 7d3t*

For Sale—House and lot on Western avenue. Address K. H., care of Advocate office. 7d3t*

For Sale—Lot 20 x 140; suitable for a business room near square. Newark Real Estate and Imp Co., I. M. Phillips, Mgr. 3-6dtf

For Sale—A good 6 room house on Eddy street, near Granville street. Inquire R. I. Francis, music store, 37 West Church street. 7d3t*

For Sale—Sorghum mill, cheap if sold soon. Address J. Weiss, Vaughtia, Ohio. 7d3t*

For Sale—Wood or coal range. Inquire at 198 Granville street. 7d3t*

For Sale—My residence, 429 Hudson avenue for $5,300, if sold before April 1st. G. W. Emery, dentist. 6d3t*

For Sale—Six room house and barn, north of city on Fourth street; cash payment and vacant lot taken; pay balance in loan. Newark Real Estate and Imp. Co., I. M. Phillips, Mgr. Open evenings. Both phones. 3-6dtf

For Sale—Six room house at 234 Race street, East Newark; cheap if sold soon. Enquire 31 1-2 South Park Place, room 6. 2d6t*

For Sale—The Showman farm, as a whole or any small portion. Enquire of Miss Nan Showman, at Meyer & Lindorf's. 2dtf

Snelling & Weakley, successor to E. H. Camp, sell good Hocking lump coal at $3.00 a ton, slack $1.65 delivered. Office 41 South Second st. Phone 2251 W. 2-24-d1m

For Sale—A good residence, eight rooms, besides reception hall, bathroom, pantry, &c. Furnace heated throughout. Good barn, fencing, &c. Finely located on Central avenue, 2nd door off Granville street. Enquire of Archie C. Davis, The P. Smith Sons Lumber company. 1-15-tf

For Sale—Money, Unlimited capital to loan on furniture, pianos, horses and wagons. New York Finance Co., 14 1-2 North Second street. 2-6-dtf

FOR SALE

New 5 room house, gas, large lot; price $1,100. Terms $50 cash, balance $15 per month with 6 per cent interest. Don't pay rent when you can buy a home so easy. Houses and lots for sale at reasonable prices and terms. I. R. Warner, 37 1-2 South Side Sqr. Office phone 637, residence 1156

LOST.

Lost—Fox terrier pup, 5 months old, with brown spot over eye and two spots on back. Return to George Johnson, 11 W. Main street. 7d3t*

Last season's triumph, this season's dramatic event, "A Message from Mars." Auditorium, matinee and night, Saturday, March 10.

All kinds of blank books in stock or made to order at the Advocate Book Bindery. dtf

Virginia legislature passed a bill fixing railway passenger rates at 2 cents per mile for 500 or 1,000 mile tickets.

If it is a loose leaf ledger you are looking for call and see the one manufactured at the Advocate Bindery. tf

THE NEWARK DAILY ADVOCATE.
Published by The
ADVOCATE PRINTING COMPANY.
J. H. NEWTON, Editor.
C. H. SPENCER, Associate Editor.
A. H. PIERSON, Business Manager.

Terms of Subscription:
Single copy ..... 2 cents
Delivered by carrier, per week....10 cents

If Paid in Advance
Delivered by carrier, one month..... 40
Delivered by carrier, six months.....$2 25
Delivered by carrier, one year..... 4 50
By mail, strictly in advance, one year. 2 50
By mail if not paid in advance, one year 3 00
All subscribers who arrange to pay at the office are subject to a call from the collector if payment is not made when due.

MEMBER SELECT LIST OF OHIO DAILY NEWSPAPERS.
New York Office, 225 Fifth avenue, Robert Tomes, Eastern Representative. Chicago Office—301 Journal Building, C. W. Wallis, Western Representative.

CIVIC IMPROVEMENT

The second of Prof. Zeublin's lectures will be on "The Public Service" of the city, namely, the various departments of city government. This will be given on March 13, the third lecture "The City of the Future," on March 27, instead of the 31st, as at first announced. Will the holders of tickets who can not attend or who are not interested in learning how the city can be improved, please leave their tickets at Edmiston's bookstore, as there have been numerous calls for tickets, and we have no more on hand.

Spring is almost here, and with it another opportunity for beautifying and making our homes and streets more attractive. The Review Club will give packages of seeds to school children to encourage them to plant and care for gardens. Are there vacant lots that the owners are willing to give to be used for gardens or beautified for the summer? In other cities prizes have been offered for the best garden, the best vacant lot, the most beautiful backyard etc. It is hoped some of the business houses here will follow their example in offering prizes. The Cash Register company at Dayton, and many other large manufactories offer prizes to their employes for most attractive yards or gardens. T his might be done here, in the north or east or west parts of our town. The mayors of many cities set aside a day for cleaning up. Everyone is expected to clean up his premises on that day. This might be done in Newark. It is hoped we may have some sort of garbage disposal here in the near future. It should be done for the sake or health as well as cleanliness. In some towns each family has two or three galvanized iron cans, one for garbage, the other for other rubbish, and these are emptied at regular times by the city. By this means people in a town where the houses are close together are not subjected to the annoyance occasioned by careless neighbors who allow garbage to accumulate and pollute the air. We should have cans for waste paper on every corner and the Dayton society has a can which looks well and is attached to a telegraph pole or lamppost.

Prof. Zeublin's second lecture will be illustrated. The first lecutre was well attended but there were tickets that were not used. We would like to emphasize the fact that there are many people who want to hear these lectures and who have no tickets. This is an opportunity that will not come to Newark again. Prof. Zeublin is an authority on this subject. He has been in most of the principal cities of America and Europe and he knows what other cities are doing and how municipal funds can be expended with the best results and with the greatest economy. The editorial in the Tribune on the lecture and on schools was very good. We should like to point out however, what Prof. Zeublin said that teachers can not be expected to attain a high degree of culture on salaries that they can hardly live on, and when they receive no encouragement and no advance in salary from year to year, even though they spend time and money in improving themselves. In the larger cities and in many small ones the salaries are increased each year of experience until a fair, and in many cases a good salary is reached. A teacher who has taught 20 years in the larger cities may now retire on a pension of half his salary. This is certainly an incentive for a man or woman to remain in the school work and to become proficient in it rather than, as is ofter the case, to make it a stepping stone to some profession which is better paid. Enthusiasm without knowledge and experience, may be wholly misdirected. We understand that excellent manual training work is being done in the East Newark schools and that they are also pioneers in school gardens, under the direction of Mr. Painter, who has done most of the work after school hours and at his own expense.

THE REVIEW CLUB.

Peculiar to Itself
In effectiveness, usefulness and economy, curing the widest range of diseases, and doing the most good for the money, is
Hood's Sarsaparilla
Liquid or tablets, 100 Doses One Dollar.

"JEWS WILL BE CHOSEN PEOPLE OF GOD AGAIN"

Declares Moses Nye, Who Has Been Preaching at United Brethren Church.

"The Jews will be the chosen people of God again," said Moses Nye, the converted Jew, who spoke at the United Brethren church last night. He said that the race had fallen into disfavor considerably since the crucifixion of Christ, but prophesied that the time would soon come when the race would be acknowledged as God's people again.

According to Nye the race is again gathering in Palestine as fast as possible. He said that at present there are over 100,000 Jews in Palestine. This number, he declared, will be doubled by the end of the present year.—Kokomo (Ind.) News.

AN INTERVIEW WITH YOUR BODY.

The Language Nature Uses in Telling Her Troubles—In Warning Mankind of Her Need For Aid.

It will surprise many people to know that regularly each day Nature tries to talk to them about the conditions and neds of their bodies.

Very few people know how to converse with Nature. She speaks only one language—that of pain. Each little pain and ache she gives us has a meaning. Quite often it is a warning, often an appeal for assistance. Thus a twinge of rheumatism is a warning that through improper care of the body, uric acid is accumulating in the system.

Nine-tenths of all diseases are caused by an overload of uric acid in the blood, but when Nature speaks out plainly by means of pain, many people pay no attention, thinking the pain will not last long. Probably it does not, and so the disease gradually gets a firm hold before its presence is known.

To understand what pain means—to know how to aid Nature—that is the story LIFE PLANT is continually telling.

LIFE PLANT shows in a simple common sense way just how Rheumatism, Neuralgia, Catarrh, Stomach and Kidney Trouble, and many other diseases are caused—tells you how LIFE PLANT drives the cause—uric acid—out of your system.

LIFE PLANT is a simple scientific vegetable preparation for people of good judgment. If you want to learn all about it, ask your druggist, he sells LIFE PLANT; or write to the LIFE PLANT COMPANY, Canton, Ohio, and get a valuable booklet on Good Health and expert medical advice free. Write NOW—before you lay this paper down and forget it.

Sheriffs Sale.

On Saturday, March 24 the Sheriff will sell at public sale the real estate and building, known as the Laird Machine Works, located on the canal near the Garber and Vance planing mill. Mar 8-9-22-2t

All varieties sweet peas in bulk. C S. Kerr & Co., 22 West Church street. feod3t

Squirrel Hunters Brigade No. 2.

The regular meeting of this brigade was held Wednesday, March 7 in the art rooms of W. A. Smith. After approval of minutes, the adjutant read a letter he had written home from North Bend (Camp Harrison) in September, 1862, detailing incidents of the time.

Dr. D. H. Gregory gave an interesting talk concerning the benefit to Cincinnati of the Squirrel Hunters at that time, from direct information concerning Kirby Smith's intentions.

A resolution was passed authorizing Mr E. Woolard to see, or correspond with Senator Atwell in the interest of this organization and promote early action in favor of the Squirrel Hunters by the legislature.

M. L. WILSON, Adjutant.

CURIOSITIES COLLECTED

Mr. Jesse Snelling Who Has Just Returned from a Trip Through California.

Mr. Jesse Snelling, who has just returned from an extended trip through California and the southwest secured a remarkable collection of curiosities during his trip, an interesting history being connected with each specimen. One of the specimens is a stone image of three monkeys which is used by the Japanese in connection with their worship. One of the monkeys has its eyes covered with its hands, representing goodness and sees no evil; another with its hands over its ears represents hearing no evil, and the third with its hands over its mouth represents speaking no evil. Mr. Snelling also secured several specimens of the celebrated Manzeneta tree, which grows on the mountains 6100 from the base, above the first run of clouds, near Pasedena, Cal., and about fifteen miles from Los Angeles. Mr. Snelling says that any Newark parties visiting California should not fail to see the skeleton of the large whale at Long Beach, twenty miles south of Los Angeles. The whale floated in on May 20, 1897, and its estimated weight was 48 tons. The skeleton is 63 and 7-10 feet in length, its jawbone measures 16 7-10 feet, width of tail 12 3-10 feet, diameter 12 feet, fin length 6 7-10 feet, skull width 7 5-10 feet. Mr. Snelling says that after seeing the skeleton he was convinced that the whale could swallow two men at once, and is convinced that the story of Jonah being swallowed by the whale is true.

NEWARK BUSINESS COLLEGE.

Day and Night School. Instruction unexcelled, courses of study up to date, accommodations unequalled, methods unsurpassed. Lansing block
10-2dtf S. L. BEENEY, Prin.

LOCAL FACTORIES

Have learned that the best way to secure boys is in this manner:

Wanted—Two boys, 16 or 18 years old, as time-keepers. Apply at Superintendent's office, ——— Co.

Boys out of work have learned, too, that jobs can be found by consulting the Advocate Want Column.

Buy your blank books for 1906 of the Advocate Printing company. Books of special rulings made to order on short notice. tf

STATE'S WITNESS NEAR DEATH

David Graham, Prosecution's Most Important Witness in Hildreth Trial Cannot Survive.

Mt. Vernon, March 8—David Graham, who is perhaps the most important state witness in the Hildreth murder case, still hovers close to the brink of death at the Mt. Vernon sanitarium and hospital. The chances for his recovery, it is said, are very slight, and owing to his extreme critical condition it is not possible to operate on him at this time.

As was noted Tuesday Mr. Graham is suffering from obstruction of the bowels and has been ill since Sunday. No one is now allowed to see him except his physician and the members of his immediate family.

The patient is being sustained on peptonized milk and everything possible is being done to save his life. Wednesday afternoon it was reported that while Mr. Graham might live the day out, or even survive several days there are but slight hopes for his recovery.

MT. CARMEL.

Mr. and Mrs. G. P. Shepherd were the guests of Mr. and Mrs. J. M. Stevens last Sunday.

Mr. and Mrs. J. E. Handley spent Saturday evening with friends in Newark.

Prayer meeting next Sunday night at this place at 7:25 p. m. Preaching at 10:30 a. m.

Mrs. Martha Demoss is no better at this writing.

Mr. Homer Ryan and wife and Mr. E. O. Vermillion Jr. were the guests of Mr. E. O. Vermillion last Sunday.

Mrs. Grace Handley called on her parents Tuesday.

Mrs. Mary Morgan and Ola Walker are better at this writing.

Mr. Frank Morgan was the guest of his parents last Sunday.

Mr. Joseph Brown of Union Station, is visiting his parents.

Mr and Mrs. F. A. Vermillion visited the former's brother, T. N. Vermilion Monday.

Mr. Samuel Walker and family visited Mr. Frank Vermillion Sunday.

FIFTY CENTS

IN some conditions the gain from the use of Scott's Emulsion is very rapid. For this reason we put up a fifty-cent size, which is enough for an ordinary cough or cold or useful as a trial for babies and children. In other conditions the gain is slower—health cannot be built up in a day. In such cases Scott's Emulsion must be taken as nourishment; a food rather than a medicine. It's a food for tired and weak digestions.

Send for free sample

Scott & Bowne, Chemists 409-415 Pearl St. New York
50c. and $1.00. All druggists

WILLIE'S PETS

THEY CERTAINLY KEEP MOTHER IN HOT WATER.

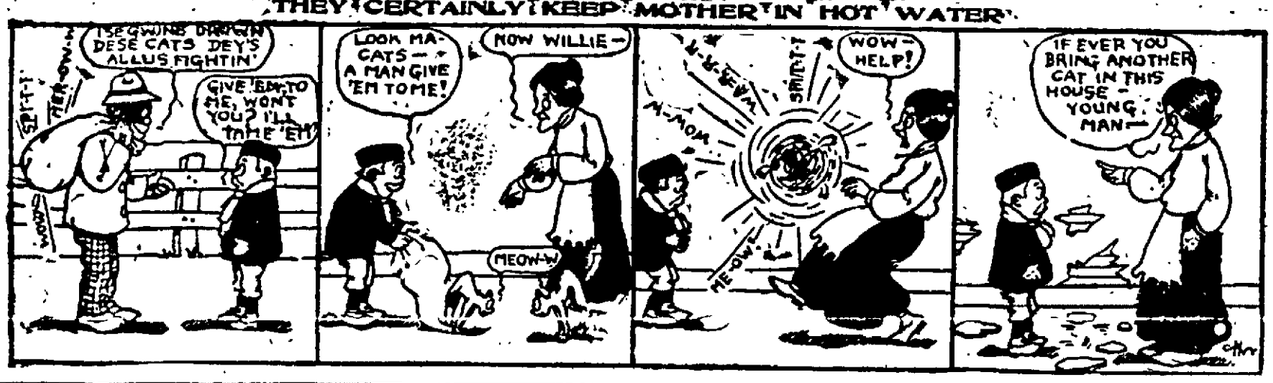

AMUSEMENTS

THE VIRGINIAN.

A packed house greeted "The Virginian" at the Auditorium last evening, and the audience was certainly not disappointed with the production. The dramatization of the story is most excellent, bringing out most vividly the many partly concealed morals of the plot, the neatly constructed love story involved in it, and the true characteristics of the typical western cowboy. Dustin Farnum is indeed "built" for the role in which he appeared last evening before a packed house. He is handsome, manly, and best of all for the character, he is an actor in the true sense of the word. Mary B. Conway, as Mollie Wood, and Frank Campeau as Tampas, both appeared to excellent advantage. In fact the entire support was very good.

A MESSAGE FROM MARS.

David Proctor and the original company in "A Message From Mars" is the announcement for the Auditorium Saturday matinee and night. The cast is almost identical with the one that presented it in New York for the better part of the two past seasons, and all the scenery and appointments will be used in the production here. There is a strong flavor of Charles Dickens' Christmas Carol about "A Message from Mars," only instead of old Scrooze, we have young Horace Parker, an abnormally selfish young

HENRY J. HADFIELD,
As "The Messenger," in "A Message From Mars," at Auditorium Saturday matinee and night.

man who imagines himself to be a scientist and who, although he does not deserve it, possesses the affection of a sweet and pretty girl named Minnie Templer. Parker is selfish even to the extent of appearing ill bred. His manners toward others are atrocious. He refuses to accompany his fiancee to a ball for which she is ready and waiting, because there is snow on the ground. He wants to stay at home with his pipe, toddy, comfortable fire and read a new article on the planet Mars, a subject in which he is deeply interested. Minnie is disgusted with his selfishness to the extent of returning his engagement ring and she and her aunt go off to the ball in the carriage of Arthur Dicey, a rich young American, who has long been one of Minnie's admirers. This treatment has no effect on Parker, who considers everyone about him to be selfish, and himself the opposite. A wandering tramp interrupts his reading only to be harshly driven back into the cold, without a copper; after which Horace thoroughly content with himself, sinks in a comfortable slumber, only to be interrupted by another caller. This time it is an unearthly visitor, no other than an inhabitant of the same planet Mars, which has been such an interesting study to Parker. The Martian's object is soon made known. He has been expelled from Mars and banished to earth to expiate the crime of selfishness. He must never return until he succeeds in redeeming the most selfish mortal on earth to that high standard of altruism or love for others, that obtains on the planet Mars. Parker takes the matter too lightly to please the Martian who at last using Martian forces, causes the house to rock on its foundations and compels Horace to follow him out into the cold. Once there, but still against his will Horace is compelled to perform several acts of benevolence. Every good deed he does, however, goes against the grain, and it is not until Parker is stripped of his wealth and is actually reduced to beggary by the failure of his bank, that he feels his kinship with the rest of the human race. His reform is brought about by a series of object lessons given to him by the Martian's magic. His dearest friends are overheard by him as they score him for his egotism, his sweetheart is seen to be accepting the attentions of his rival. In this manner the Martian teaches Horace to consider others as well as himself and his humanity is awakened. His comfortable clothes changed in a flash to rags and tatters, hungry and cold instead of well fed and warm, he feels sympathy for the first time in his life and the object of his sympathy strangely enough is the very tramp he rebuffed but an hour before. His heartfelt act of pity to one in distress completes the mission of the Messenger, who has at last reduced the most selfish man on earth.

In the last act a complete change is shown in Parker's character and the denoument is one that leaves a pleasant, comfortable feeling in the audience. It is said that wherever the play has been in vogue, for some time tramps and beggars gather around the theater waiting for tips that the audience is sure to give them on their way out. Certain is it that the play has a purpose and carires it out effectively and with much variety in the way of wit, humor and pathos.

The Breath of Life.

It's a significant fact that the strongest animal of its size, the gorilla, also has the largest lungs. Powerful lungs means powerful creatures. How to keep the breathing organs right should be man's chief study. Like thousands of others, Mrs. Ora A. Stephsn of Port Williams, O., has learned how to do this. She writes: "Three bottles of Dr. King's New Discovery stopped my cough of two years and cured me of what my friends thought consumption. O, it's grand for throat and lung troubles." Guaranteed by F. A. Hall, druggist. Price 50c and $1.00. Trial bottle free.

You can get the popular books of the day for 5 cents. Limit 10 days. Go to D. E. Camp's barber shop. tf

WINTER TOURS AT LOW RATES.
To various points in Colorado, Texas, Louisiana, Old and New Mexico, Arizona and California on sale daily. Homeseekers' tickets on sale to points in the west and southwest on the first and third Tuesdays of each month, at about one fare for the round trip. For information address Jno. R. James, Central Passenger Agent, Missouri Pacific Ry., 315 Bessemer Bldg., Pittsburg, Pa.

LOCAL OFFICERS

Of Company G Are in Columbus Today Taking Required Examinations for Promotion.

A number of the officers of Co. G Fourth regiment, O. N. G., of this city are being examined in the adjutant general's office at Columbus today for promotion. First Lieutenant George M. Henry, who had the reputation of being one of the crack shots in the Ohio National Guard is up for promotion to the rank of captain. Second Lieutenant William V. Myers is being examined for the position of first lieutenant, and Harry G. Smart, who has efficiently filled the position of first sergeant, is up for second lieutenant. All the men are popular with the members of the company, and as they are well posted on military tactics, will undoubtedly pass the rigid examination.

GERMICIDAL
power is what is needed in treating inflamed and catarrhal conditions of the feminine organs.
Do you know PAXTINE Toilet Antiseptic is far more germicidal, cleansing, healing and economical than anything else?
Now we are perfectly willing to say to every purchaser, "If you don't find it so, come and get your money back."
Used in hot douches it produces marvellous results.
Frank D. Hall, Druggist, Newark, O.

THE W. C. T. U.

Meeting began by singing, "Room at the fountain for thee," after which the leader, Mrs. Keller, read Scripture lesson from Romans 15th Chapter, beginning as follows: "We then, that are strong ought to bear the infirmities of the weak, and not to please ourselves," with comments by the leader, on the great importance of pleasing others.

Roll call was next in order, each responding to her name by verse of Scripture, followed by reports of superintendents.

Mrs. Keim was present and gave a talk on the needs of hospital at Chicago. On motion it was voted that Mrs. Keim, superintendent of Hospital work, send for a barrel of cans and jelly glasses to be filled by the ladies of the union for the future provision of this institution.

Our president, Mrs. Sisson, has been confined to her home for several weeks and her absence at the meetings is greatly felt by the members. We are trusting that she may be with us next Tuesday afternoon.

March 13 will be on the subject of Sabbath observance and will be in the hands of the superintendent of this department.

FOR SAVING CHILD'S LIFE

Court Bailiff at Columbus is Presented With a Gold Watch by Mr. Fred Jaeger.

Columbus, March 8— For heroic action in saving his child from death in the waters of Buckeye Lake last summer, Fred Jaeger Jr., Wednesday morning presented Arthur Cowley, personal bailiff to Judge M. G. Evans, a gold watch and chain.

In the back of the watch is engraved an account of the rescue, which occurred on July 29 last. The donor's little daughter, Dorothy L. Jaeger, was playing on one of the piers when she accidentally fell in. Bailiff Cowley who was camping near the spot, immediately dove in after the little child and brought her safe to the shore.

BOWLING

The Bruswicks of Zanesville, took the Coshocton five over in great style last evening on the Star hotel alleys, Coshocton. Not only did the Brunswick team win every game, but they took a lead of 168 pins on the big six-game series. The unusually high total of 2608 was made by Zanesville.

Mr. Frank H. Graf and Mr. George Baker were in Coshocton Wednesday attending the bowling tournament.

Mercer of Zanesville broke the Coshocton alley records Wednesday night by rolling a score of 269.

The Idlehour quintette team will roll against the Trojans at the Music Hall alleys tonight. There is a strong rivalry between these two teams and the contest promises to be interesting.

The Brunswick bowlers set an alley record for five-men teams in Coshocton Wednesday night just prior to the series. The following scores speak for themselves:

McMillen	210
Richards	190
Baker	208
Doe	213
Mercer	269
Totals	1090

James G. Cooper, an old Licking county boy, has won for himself a prominent place among Cincinnati bowlers by being the captain of the Wossibun bowling team, champions of the city of Cincinnati. There has been a hot race there for high honors in the city bowling league, but Captain Cooper's team won out with the unusually high score of 2703 in the last game of the tourney. Mr. Cooper was born and rasied in this county, near St. Louisville, and has many friends here. His Newark friends will be glad to learn that he is meeting with success in his recreation as well as his business.

Call up 279 new phone, or address J. R. Moser, 167 Maholm street, and see those fire-proof safes for family use ranging in price from $15 to $40, delivered. 7d6t

A SPRING TONIC

A little medicine taken in time will often prevent a serious sickness. The sudden change of the spring weather is sure to hunt out the weak spot in your system and if neglected it will surely cause dangerous results. The best tonic to strengthen you against such attacks is

Dr. Black's Celery Nervine

It regulates the liver, purifies the blood, improves the appetite and aids digestion. It is an ideal spring tonic that never fails to bring good results. Sold only at

GRAYTON'S
Drug Store

CHICHESTER'S ENGLISH
PENNYROYAL PILLS
Original and Only Genuine. SAFE. Always reliable. Ladies, ask Druggist for CHICHESTER'S ENGLISH in RED and Gold metallic boxes, sealed with Blue Ribbon. Take no other. Refuse Dangerous Substitutions and Imitations. Buy of your Druggist, or send 4c. in stamps for Particulars, Testimonials and "Relief for Ladies," in letter, by return Mail. 10,000 Testimonials. Sold by all Druggists. Chichester Chemical Co. Mention this paper. Madison Square, PHILA., PA.

E. M. HUNTER. ROBBINS HUNTER.
HUNTER & HUNTER,
Attorneys and Counsellors-at-Law.
Newark, Ohio.
Will practice in Licking and adjoining counties in all the courts, county, state and United States.
Special attention given to collections and the writing of deeds, wills and contracts of all kinds, and to the business of administrators, executors and guardians in the Probate Court.
Office—Hunter & Jones Block, West side of Public Square. New phone 173.

JOSEPH RENZ,
NOTARY PUBLIC REAL ESTATE AND INSURANCE.
Office No. 7 1-2 West Side Square, over Sample Shoe Store.
Deeds and mortgages written. All business entrusted to me will be promptly and cheerfully attended to.

DR. A. W. BEARD,
Dentist.
Office Hours: 8 to 11:30, 12:30 to 5 p. m.
Up-to-date methods in dentistry. Filling, Crowning and Bridge Work and Plates of all kinds. All work guaranteed. Extracting a specialty, and as near painless as possible. Gas and Vitalized Air used when desired.
227 Granville street. Old phone, 181.
Office first stairway north of Carroll's dry goods store, North Third street.

Auditorium Is Opposite
Winney Decorating Co
35 N. Second St.
Painting and
Paper Hanging
Open Evenings, Both Phones

Woman's Nightmare

No woman's happiness can be complete without children; it is her nature to love and want them as much so as it is to love the beautiful and pure. The critical ordeal through which the expectant mother must pass, however, is so fraught with dread, pain, suffering and danger, that the very thought of it fills her with apprehension and horror. There is no necessity for the reproduction of life to be either painful or dangerous. The use of **Mother's Friend** so prepares the system for the coming event that it is safely passed without any danger. This great and wonderful remedy is always applied externally, and has carried thousands of women through the trying crisis without suffering.

Mother's Friend

Send for free book containing information of priceless value to all expectant mothers.

The Bradfield Regulator Co., Atlanta, Ga.

Spartan Lead

Made in our own factory at Marietta, Ohio, direct from factory to you, made from strictly pure old Dutch process carbonate of lead and oxide of zinc, ground in pure linseed oil. Positively will not crack, scale off, chalk, or alligator. As good lead as can be made. Why take chances when you can get the best? Anything and everything in paints.

WHOLESALE AND RETAIL.

Newark Paint Co.

31 WEST CHURCH STREET. R. S. McKAY, Manager.

INSURANCE

In addition to my real estate business I have accepted an agency for 3 accident, life and sick benefit policies—that cannot be excelled for the money and at the same time perfectly reliable—as they are backed by the North American Accident Insurance Co., of Chicago, Ill.

For $1.00 per year $1,000 policy—$7.00 per week sick benefits.

For $2.00 per year $1,000 policy—$10 per week sick benefit.

For $5.00 per year $2,000 policy—$10.00 per week sick benefit, and in case of sickness without accident will get $10 per week benefits.

Any person is liable to get sick or have an accident. You should not be without protection when you can get it so reasonable.

You do not have to die to win. No medical examination. No expense except the $1.00 or $2.00 or $5.00 per year—just as you choose your policy. Will insure either sex between the ages of 16 to 65. Do not let another day pass without getting one of these policies.

Jesse E. Snelling Room 25 and 26 Lansing Block. NEWARK, OHIO.

Blind Headache

"About a year ago," writes Mrs. Mattie Allen, of 1123 Broadway, Augusta, Ga., "I suffered with blind, sick headaches and backaches, and could get no relief until I tried

WINE OF CARDUI

Woman's Relief

I immediately commenced to improve, and now I feel like a new woman, and wish to recommend it to all sick women, for I know it will cure them, as it did me."

Cardui is pure, medicinal extract of vegetable herbs, which relieves female pains, regulates female functions, tones up the organs to a proper state of health. Try it for your trouble.

Every druggist sells it in $1.00 bottles.

WRITE US FREELY

and frankly, describing your symptoms. We will consider your case and give you free advice (in plain sealed envelope). Don't hesitate, but write today. Address: Ladies' Advisory Dept., The Chattanooga Medicine Co., Chattanooga, Tenn.

Just a Little Different

You will find our *Shoes*, just a little different from the ordinary kind. Just a little more style and character, but no higher in price than the ones offered you elsewhere. Don't be mislead. Buy where your money has the greatest purchasing power, and where you can get what you want

JONES-EVANS SHOE CO.

Come and See Us---Y. M. C. A. Building, Newark, Ohio.

Your Laundry Will Stay.

We often get bundles of laundry covered with Newark laundry marks. They have been the rounds. When they begin at the NEWARK STEAM LAUNDRY, they generally stay. Call 119 on either phone and have our agent stop for your laundry next time.

Newark Steam Laundry

W. A. LOVETT, PROPRIETOR.

BOTH PHONES COR. CHURCH AND FOURTH STREETS

OLDEST DRUMMER IN NEWARK

IS "UNCLE BILLY" SWITZER WHO IS IN HIS 73D YEAR.

He Is Spending His Declining Days in Ease and Comfort With His Sister on Maple Avenue.

"Uncle Billy" Switzer, probably the oldest traveling salesman in Newark, for years a salesman for Swisher Brothers, manufacturers of cigars, is spending the declining years of his life in his little home on Maple avenue, in this city, thinking over the many years he spent on the road with his sample case and order book.

"Uncle Billy" is a veteran in the business. During the turbulent times of the sixties, he was on the road selling notions. His career as a traveling salesman dated from that time and needless to say his experiences have been many and varied in their nature.

UNCLE "BILLY" SWITZER.

Mr. Switzer was born in Hardy county, Virginia, before that state was divided into West Virginia and the Old Mother State. It was in the year 1833 that he first saw the light of day, and therefore he is in his 73d year.

He came to Newark in 1837 with his father who engaged in the business of manufacturing cigars. Uncle Billy "went on the road" for his father soon after the business justified a traveling salesman and since that time he has been selling smokes over this part of the country. He later sold the product of Swishes Brothers over the same territory. He is now living with his sister, Mrs. Stanley Ridgeley in Maple avenue.

Some time before the Newark Council of the U. C. T. was instituted here, Mr. Switzer became a member of the order, being initiated into the Zanesville council. He has been an enthusiastic member of the order ever since. His life of nearly 50 years on the road, makes him probably the oldest man in the matter of time served and in years, of the fraternity in Licking county, and perhaps in the State.

Faculty Recital.

Granville, March 8—On Wednesday evening the Misses Elizabeth M. Benedict, organist and Jennie E. Blinn, contralto of the Denison University Conservatory of Music, presented the following program, which was of a very excellent character, and delighted all in attendance:

Prelude and Fugue D major, Johann Sebastian Bach.

Song.

Slumber Song, from Christmas Oratorio, Johann Sebastian Bach.

Andante in D, Alfred Hollins.

Question and Answer, W. Wolstenholme.

Impromptu-Pastorale, Dudley Buck

Prelude, Fugue and Variation, Cesar Franck.

Song.

Spring Serenade, Augusta Holmes.

Concert Overture, Wm. Faulkes.

USE WANTS TO FILL WANTS.

"I wonder if there is an honest man in the world," said Banker Specie after he had discovered that a trusted clerk was missing and his accounts were short. "I would like to find one."

"Want an honest man, eh?" asked Sport Tensnot. "Then use the want columns of the Advocate. Advertise for what you want."

"What! Advertise for an honest man?"

"Surest thing you know. Why not? Don't the police advertise for a thief when they want one? If you can advertise and get a thief you certainly ought to be able to get an honest man by using printer's ink. Haven't you advertised a reward for the clerk who flew the coop with your roll?"

"Why, yes, but"—

"No but about it. To get what you want, use the want column. That is as simple a proposition as that a fool and his money helps pay my rent. You can get anything from a garden rake to a music teacher. Three lines, three days, cost 25 cents."

MAIL STEAMERS ARE SMUGGLING ARMS TO CHINA

San Francisco, March 8.—The Examiner publishes this morning a sensational story to the effect that Chinese crews of Pacific mail steamers are engaged in smuggling arms and ammunition to China. It is stated that twenty-two boxes of modern rifles which were purchased in this city were found concealed in the quarters of the Chinese on the steamer Manchuria which sailed today for the orient. Ten thousand rounds of ammunition also was found. It is possible that many more rifles were concealed as there was no time to search the vessel which was fully loaded before the first find was made. The rifles were bought by a Chinese member of the engineer force but how he got them aboard without being seen is a mystery. This alleged discovery has caused some anxiety among officials of the Pacific mail who have no means of knowing how long the smuggling of arms has been going on.

DOES THIS SUIT YOU?

City Drug Store, the enterprising druggists of Newark, O., are having such a large run on "Hindipo," the new Kidney Cure and Nerve Tonic, and hear it so highly praised that they now offer to guarantee it in every case to cure all forms of Kidney Troubles and Nervous Disorders.

They pay for it if it does not give you entire satisfaction.

If you use it, it is their risk, not yours. A 50-cent box sent by mail under positive guarantee. th

WISE TO THE BULKY MAGAZINE

And Henceforth Pabst Will do Most of His Advertising in the Daily Papers.

Milwaukee, Wis., March 8—The rumor current among publishers for several weeks that the large advertising appropriation of the Pabst Brewing company, said to be $1,000,000 a year, will hereafter be handled by the Chas. H. Fuller Advertising company of Chicago, New York, Buffalo, and London, is confirmed by Colonel Pabst.

This announcement will be accepted everywhere as another indication of the times and a strong indorsement of the daily newspaper as the most valuable of all forms of advertising. Heretofore the advertising appropriation for Pabst beer was handled by an agency that believed first in magazines.

The Charles H. Fuller company has always been a firm believer in the power of the daily newspapers and has given it undeniable first place in the advertising field. Colonel Pabst was not disposed to go into details regarding the change, but no statement from him was necessary regarding the handling of his advertising in the future. Publishers know that the Fuller agency stands for the daily newspaper first, last and all the time. One point Colonel Pabst emphasized was that all orders for advertising contracts would be placed through the Fuller agency, and that representatives of advertising mediums will save themselves expense and trouble not coming to Milwaukee to solicit the business. J. R. Kathrens has resigned from the position in charge of the Pabst Brewing company advertising department.

The new system of the Pabst's goes into effect with the abolition of the brewery's advertising department on the resignation of Kathrens.

"To Cure a Felon"

Says Sam. Kendall, of Phillipsburg, Kan., "Just cover it over with Bucklen's Arnica Salve and the Salve will do the rest." Quickest cure for Burns, Boils, Sores, Scalds, Wounds, Piles, Eczema, Salt Rheum, Chapped Hands, Sore Feet and Sore Eyes. Only 25c. at F. A. Hall's drug store. Guaranteed.

Last season's triumph, this season's event, "A Message from Mars," Auditorium Saturday, matinee and night, March 10.

WYOMING VALLEY

Mrs. William Brooke spent Monday in Newark.

Mr. Isaac Weiss is quite poorly at this writing.

Ed Beeney spent Wednesday in Newark.

Mr. Mills has moved into the Lyons property

Dick Hughes spent last Thursday with Mr. William Brooke and family.

Artie Lambert was the guest of Stanley and Guy Claggett Sunday.

Russell Weiss spent Sunday at the home of his parents, Mr. and Mrs Peter Weiss.

Mrs. W. W. Miller and Mrs. James McKinney were guests of Mrs. Richard Beeney Wednesday.

Mr. and Mrs. Claggett spent Wednesday with the latter's sister, Mrs Hupp, of Newark.

Mr. George Eshelman was at Vanatta on business Monday.

Mr. and Mrs. Cleveland Blade, Walter Hickman and Miss Blade and Walter Baily and wife were guests of Charles Walker and family Sunday.

Mrs. Margaret Albaugh and Mrs Minnie Albaugh and daughter Margaret and Mrs. William Brooke and daughter Lucile, were guests of Mrs. Charles Claggett Tuesday.

Mr. Albert Hartman and Mrs Margaret Albaugh and Master Harry Hartman spent Sunday evening with Walter Bailey and wife.

Mr. and Mrs. John Albaugh spent Monday evening with Charles Walker and family.

Nora Weiss is not so well at this writing.

OLD PITCHER

Is Recommended to Newark by Danny Jones of Columbus—He May Play Here.

Danny Jones, of Columbus, has a new pitcher whom he suggests Newark might get if they play their cards right. Danny met a pitcher named Bates in Columbus yesterday who was looking for a berth and as Newark's outfielder had read in the Advocate that Manager Bates was anxious to sign a pitcher with four or five years' league experience, Danny looked up the stranger's record. It seems that Bates was with the Cleveland team four or five years ago and has been playing in the Southern states for some time. Al Pardee the well known Columbus player, recommended him and Danny made an effort to communicate with the local baseball magnates regarding the man. He may yet wear a Newark uniform.

REAL ESTATE.

If you wish to invest in property or dispose of property, it might be to your advantage to see Foley & Border before doing so. No. 18 Lansing Block, Newark. Phones: Bell 790L, Citizens, Red 9391. 16dtf

WERE SATISFIED WITH SENTENCES

AND WILL ASK THAT ERROR PROCEEDINGS IN THEIR BEHALF BE STOPPED.

Eugene Kerr and John Caldwell Each Get a Year for Stealing Brass, Other Court News.

In the case of the State of Ohio vs. Eugene Kerr and John Caldwell, the court sentenced the defendants to the penitentiary for one year. The defandants were charged with the larceny of certain brass boxings from the B. & O. railroad company.

Commercial National Bank vs. A. D. Burrill, judgment of settlement. Page & Page; Kibler & Montgomery.

Etha O. Henry vs. Minnie A. Henry, et al, demurrer to reply sustained. Flory & Flory; Black, Fitzgibbon.

John A. Roebling Sons Co. vs. The Shawnee Valley Coal and Iron Co. et al, an action brought to recover unpaid subscriptions to capital stock and on stockholders' liability. Finding in favor of estate of Charles W. Snyder and Catherine Snyder, in favor of executor of John C. Larwill on unpaid subscription; against said estate on the statutory liability. Against John C. Hamilton. Notice of appeal, bond $100. Stasel; Hunter & Hunter, Kibler & Montgomery; J. B. Jones, Rees, Johnson.

In the Kerr and Caldwell case, counsel for the defense, S. L. James, immediately on the sentence being passed, gave notice to the court of the intended filing of a petition in error in the Circuit court, and the court granted a stay of execution pending such formality. After the return of the defendants to the jail, they expressed themselves to the sheriff, as satisfied with the success of their attorney in securing the minimum sentence under the law for the offense, and said that they would, when the opportunity presented itself, ask that proceedings in the Circuit court be stopped and they be taken to the penitentiary to begin their sentence.

Suit for Injunction.

Jacob H. Miller has commenced a suit in the Common Pleas court against Gilbert C. Daugherty, Thos. Ward and William M. Sheppard to enjoin them from disposing of certain gas leases in Mary Ann township or of placing any assignments of the same on record until the hearing of this action, and for all other proper relief he may be entitled to in equity. The injunction, as prayed for, was issued by Judge Seward. A. A. Stasel attorney for the plaintiff.

Cases Settled.

The six cases filed in Squire Lake's court in which the Adoms club was sued by a body of musicians who played for them at their dances were compromised today and the actions withdrawn.

The "fiddling" cases have been before Squire Lake for some time and have been the cause of much amusement. Their settlement will probably bring disappointment to many "budding" humorists.

Real Estate Transfers.

Cary A. Burke and Gertrude P. Burke to M. E. Butt and Cordelia Butt, part of outlot in Johnstown, $3500.

J. L. Stoltz and Mary M. Stoltz to Moses H. Neil, real estate in Madison township, $1.

Sampel Morris and wife and James E. Stinger and wife to Moses H. Neil, real estate in Madison township, $1 and other considerations.

Edward Nash and Mary Nash to L. C. Campbell and Minnie R. Campbell, lots 94 and 98 in Gratiot, $700.

S. E. Rhoads and wife to W. H. Broome and Billie Broome, lots 2279, 2280, 2281 and 2282 in M. G. DeCrow's addition to Newark, $1 and other considerations.

Flora B. Frankenberry and Wm. H. Frankenberry to George Green, lot 9 in O. F. Connell's addition to Newark, $1300.

P. V. Bebout and wife to James McKinney, real estate in Newton township, $500.

Lee J. Dumm and wife to James A. Vermillion, 9.22 acres in Licking township, $775.

James H. Drury to Emma E. Drury, 19.75 acres and 20 rods in Bennington township; also right of way deeded to Fred S. Sperry by Rollins Long and wife, $3000.

John A. Chilcote and Benjamin B. Jones and wives to Lillie Ashcraft, lot 5296 in Kibler Place addition to Newark, $800.

John W. Ashcraft and Lillie Ashcraft to John A. Chilcote and Benjamin B. Jones, lot 5257 in Kibler Place addition to Newark, $500.

Smith L. Redman to Fred Goldstrohm, sheriff's deed for real estate in Lima township, $117.

Thomas P. Brown and wife to Frank C. Orndorff and Ida B. Orndorff, real estate in Granville, $1900.

Marriage Licenses.

Thomas Ernest Hitchcock, Newark; Sadie Stowe, Newark.

Philip Harding, Knox county; Victoria B. Crawford, Pataskala.

If you want the best quality of Carbon Paper at bottom prices, buy it at the Advocate office. 1-22-tf

THE AUDITORIUM

JOHNSON & MATTHEWS, Mgrs.

MATINEE AND NIGHT.

Saturday, Mar. 10

THE GREATEST OF ALL PLAYS

The Message From Mars

With David Proctor and Great Supporting Cast

Playing all city time and fully up to the standard of last season.

Prices—Matinee 25c to $1.00. Night 25c to $1.50.

Seats now on sale.

ONE NIGHT.

Monday, Mar. 12

Seventh Season

"There ain't no sense in doin' nothin' for nobody what never done nuthin' for you"—Sis Hopkins.

J. R. STIRLING

Presents the Artistic Comedienne

Rose Melville

In the characteristic play

Sis Hopkins

A Play of Purpose - - - A Plot of Sense

A Happy Blending of Fun and Earnest Full of Laughs

LAUGHS ! ! LAUGHS ! !

The Pastoral Comedy Hit—Best Company Yet

New and Special Scenery—New Music—New Specialties

Last Time—Last Chance to see the Famous Snakentine Dance

Prices 25, 35, 50 and 75 cents.

Seats on sale Saturday Morning.

Theatorium

On the "Square"

CINEOMETOGRAPH

Thursday, Friday and Saturday.

A Farcial Comedy

Green Goods Man

Showing continuously from 12 30 to 10 50 p m.

Monday, Wednesday and Saturdays open at 10 a. m.

Admission 5 cents.

A. N. BANTON,

ELECTRICAL CONTRACTOR AND SUPPLIES.

Ceiling and desk fans. No. 49 North Third street, with Sayre, the plumber. Citizens phone, office 107; res. 564.

SPECIAL ONE WAY SECOND CLASS

COLONIST FARES

— VIA THE —

B. & O. Railroad

March 20, 1906.

to Western and Southwestern points. Consult B. & O. ticket agents for special fares and details of territory to which the reduced fares will apply.

YOUNG SHEPARD TO ESCAPE PRISON

Paris, March 8.—Intervention by the United States government through the American ambassador here, has saved young Elliott F. Sheppard from a term in a French prison for running over and killing a child in his automobile in August last.

So much pressure was brought by Shepard's friends, through his wealthy and powerful connections, the Vanderbilts, that the authorities at Washington, it is understood, caused advances to be made by the American embassy to the French government looking to a mitigation of Sheppard's punishment.

It has been decreed that he shall not serve his term of three months, but that he shall be fined heavily.

The parents of the dead child are to be compensated lavishly in an amount to be determined upon by the court.

Special engagement Auditorium Saturday, matinee and night, March 10, David Proctor in "A Message from Mars."

WANTED HORSES AND MULES

From 3 to 15 years old. Must be sound and in good flesh, for which we will pay the highest market price. Will be here rain or shine at Grubbs' Livery barn on South Fourth st., Newark, Ohio, on Saturday, March 10.
5-mwt-sw t CHAS. P. LAMB.

Typewriter Ribbons at the Adocate office. 1-22-tf

Feminine Charity.

"Don't you think Miss Buddington has what might be termed a peachy complexion?" remarked the very young man.

"I hadn't noticed it before," rejoined his fair companion, "but now that my attention has been called to it I must admit that she has rather a frostbitten look."—Detroit Tribune.

Taking No Chances.

"Come straight home from school," said Rob's aunt. "Your father is to be married tonight, and I want to get you ready."

"Sure I will," said eight-year-old Rob promptly. "I lost out on the other wedding, and it isn't likely that I'll miss this one too."—Judge.

The Worst Ever.

"Yes, indeed, he's the homeliest man in public life today. Haven't you ever seen him?"

"No, but I've seen caricatures of him."

"Oh, they flatter him! You should see him."—Catholic Standard and Times.

Reticence.

"Does anything that goes on really appeal to you as being entirely right?" said the great man's friend.

"Occasionally," was the answer, "but I don't dare let on about it for fear of losing my standing with my constituents as a reformer."—Washington Star.

He Knew the Touch.

Mother—John, here is a very touching appeal our boy has written you from college.

Father—That's what he meant it to be, but I'm not so easily "touched" as when he first began to write 'em.—Baltimore American.

Placing of the Blame.

Perkins—You stutter, Hopkins, because you think faster than you talk.

Hopkins—N-no. I st-st-stutter because you t-t-try to hear what I say b-b-before I've said it.—Brooklyn Life.

The Appropriate Place.

Modern Composer—Children, don't make such an infernal noise. If you must raise a racket, then go into the music room.—Translated For "Tales From Fliegende Blatter."

Deafness Cannot be Cured.

By local applications, as they cannot reach the diseased portion of the ear. There is only one way to cure Deafness, and that is by constitutional remedies. Deafness is caused by an inflamed condition of the mucous lining of the Eustachian Tube. When this tube gets inflamed you have a rumbling sound or imperfect hearing, and when it is entirely closed Deafness is the result, and unless the inflammation can be taken out and this tube restored to its normal condition, hearing will be destroyed forever. Nine cases out of ten are caused by catarrh, which is nothing but an inflamed condition of the mucous surfaces.

We will give One Hundred Dollars for any case of Deafness (caused by catarrh) that cannot be cured by Hall's Catarrh Cure. Send for circulars free.

F. J. CHENEY & CO., Toledo, O.
Sold by Druggists, 75c.
Hall's Family Pills are the best.

Teeth Extracted Free

For all who intend having plates made.

SPECIAL OFFER

Beginning on Monday, Mar. 12, I will allow a discount of 10 per cent on the regular price of all dental work.

DR. E. L. DUNN

17 Lansing Block.

HAS VIEWS OF HIS OWN.

Senator Patterson and His Santo Domingo Speech.

The speech recently made in the senate by the junior member from Colorado, Thomas M. Patterson, in support of the policies of President Roosevelt created something of a sensation owing to the fact that Senator Patterson has been a Democrat all his life except for a short time during which he acted with the People's party. The senator disagrees with the president on the subject of the Philippines and the

SENATOR THOMAS M. PATTERSON.

statehood bill now before congress, but on most other questions supports him and so stated in this speech. He was flayed by his party associates afterward for his course in not agreeing to the caucus action of the Democrats on the Santo Domingo treaty and for introducing a resolution remonstrating against foreign treaties being made the subject of action by senators in caucus. The agitation created in the senate was something like that which occurred when the senator was a young lawyer defending a man named McLaughlin who was charged with murder. The testimony of Mrs. McCarthy of Vinegar Hill was damaging to McLaughlin, and on cross examination Patterson made her contradict herself repeatedly. At last he asked a question intended to totally discredit her as a witness.

"Misther Patterson," she said very deliberately, "yez are simply calculated to create confusion."

Senator Patterson was born in 1840 in County Carlow, Ireland, but has lived in America since childhood. He worked in a printing office and also as a watchmaker and jeweler, studied at De Pauw university and Wabash college, entered the bar in 1872 and began his Colorado career in Denver. He was the last delegate in congress from the territory of Colorado and was elected a representative in congress from the state in 1876. He succeeded the late Edward O. Wolcott in the senate in 1901. The senator is proprietor of the Rocky Mountain News and Denver Times.

LINCOLN FARM ASSOCIATION

Project For the Preservation of the Martyr President's Birthplace.

The Kentucky farm upon which Abraham Lincoln was born and upon which the first four years of his life were spent has been purchased by Robert J. Collier, and a Lincoln Farm association has been organized, with Governor Joseph W. Folk of Missouri as president, for the purpose of developing

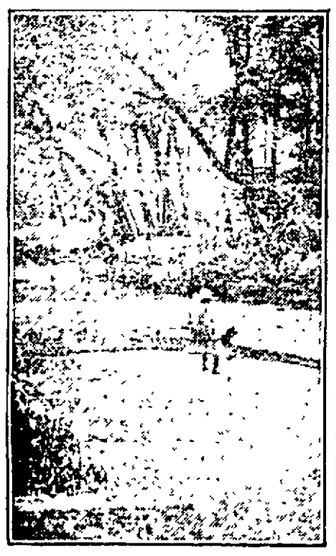

LINCOLN FARM CREEK.

the farm into a national park. The nation's new Mount Vernon covers 110 acres and is situated two miles from Hodgenville, in the heart of Kentucky. The association is endeavoring to raise an endowment fund, the sole purpose of which is to make this historic spot a national shrine of patriotism and civic inspiration. The treasurer of the association is Clarence H. Mackay of New York city, president of the Postal Telegraph and Cable company.

The log cabin in which Lincoln was born will be restored to its old site, the famous rock spring will be cleaned and protected, and a monument and a museum will be erected.

During his boyhood Lincoln often swam and fished in another creek some miles from the first Lincoln farm, and on one occasion he narrowly escaped drowning. While attempting to "coon" across the stream by swinging over on a sycamore tree he lost his hold, tumbled into deep water and would have perished but for a boy companion, who plunged in and rescued the future preserver of the Union.

NEWARK HOMESTEAD

Of the Brotherhood of American Yeomen Begins with a Charter of 35 Members.

Newark Homestead 1369 of the Brotherhood of American Yeomen, was instituted on Wednesday night at Red Men's hall. There were thirty-five charter members and the new Homestead was instituted by F. A. Neff and W. G. Bryant, state managers of Ohio. The following officers wer elected and duly installed by Managers Neff and Bryant:

Past Foreman, J. L. Helpile.
Foreman, Thomas McGlade.
Master of Ceremonies, Simeon P. Jones.
Correspondent, David W. Matticks.
Chaplain, Julian J. Long.
Overseer, Harry Farow.
Watchman, Minnie Bagent.
Sentinel, E. W. Owens.
Guard, H. H. Salzgeber.
Lady Rowena, Alice F. Francis.
Lady Rebecca, Nellie McGlade.
Examiner, Dr. D. H. Miller, Jr.

The Brotherhood of American Yeomen is an insurance organization. It was nine years old on the 25th day of February, and has at present 55,000 beneficiaries, and has $519,000 reserve capital.

Garden and flower seeds, all standard varieties, 2 packets for 5 cents. C. S. Kerr & Co., 22 West Church Street. Seod3t

ONLY CIGAR IN ITS CLASS.

J. W. Collins & Son Never Saw Cigar Before that Equalled Chico For Same Money.

While there are many cigars that are just as good as Wadsworth Bros.' Chico, it is in reality in a class by itself, for no other as good sells for 5c. Cigars that equal it sell for 10c. and more.

In asking Collins & Son who have the local agency for the Wadsworth Bros.' Chico, how this could be done, Mr. Collins said that it was owing to cutting out the middleman. "We buy the Chico direct from the factory in Binghampton, and while it costs us more than any other 5c cigar in our case, yet we are glad to sell it, for it makes new friends and customers for our cigar department."

Anyone who enjoys a clear Havana smoke, whose taste is cultivated so that he knows a good cigar when he smokes it, should try a Wadsworth Bros.' Chico. It's in the blue ribbon class, and all alone. M8-12-15

Fine Building Lots.

Do you know that the most desirable residence section of Newark lies between North Williams street and Linden avenue on the Cassingham and Stump addition. Cement walks, graded street, good water, dry cellars. Five to ten minutes walk to all West End factories. Within two squares of the Granville and city car lines. Had good success with this addition last year, several houses having been built. About 20 desirable lots left. Prospective buyers are invited to inspect this addition. C. E. Cochran, 666 W. Main stret. 23tf

EULOGY

On the Life and Death of the Late Dr. C. A. Foster Delivered by Dr. Mitchell Tuesday.

Mr President and Colleagues: We meet this afternoon in a somewhat different capacity from that of our usual monthly meetings.

Today we would pause in our work and spend a short time in reviewing the life, in expressing some kindly thoughts, in giving what tribute of love and respect we can to one of our number, who having finished his physical efforts amongst us, has passed to the other side.

It seems appropriate that at this time we should give a partial expression of the sentiments of respect and brotherly love we feel for him, with whom we have councilled and labored in the common cause of humanity.

Doctor Charlts A. Foster came to Newark about four years ago. During this comparatively short period of time he not only became widely and favorably known among the people, but he also arrested the attention and commanded the love, respect and confidence of the profession to a marked degree. And why was this true? How was he enabled to step into this enviable position in so short a time?

I think we can with profit to ourselves stop long enough to consider the qualifications which enabled him to do this.

First of all, Dr. Foster had the true marks and instincts of a gentleman, courteous, kind, sympathetic and deferential, with a real love and interest in his fellow man, together with a strong personality and a well tempered dignity of manner. These were some of the qualifications which at once commanded the confidence and respect of those whom he met.

Among his professional brethern Dr. Foster occupied a very high place in their esteem, not only in this city and at Washington C. H., (his former field of labor), but he was favorably known throughout the state.

Being a wide reader and a clear and accurate reasoner, he was a valuable consultant. Essentially a student and of an investigating turn of mind, he was ever searching for the ultimate fact.

Broad minded and considerate of others opinions, with a complete absence of petty professional jealousies, he made fast friends of those with whom he came in contact. And his sudden taking away leaves hosts of sincere mourners among whom none will feel his loss more keenly than those of his colleagues, who were accustomed to call on him for council, advice and sympathy.

As a member of this society none did more to promote and advance its interests than he. None were more constant in attendance and none did more to disseminate a feeling of good fellowship throughout its members.

At the last meeting, one month ago, he presented a carefully prepared paper of wide scientific interest.

Little did we dream at that time that the following meeting would be held in his memory, a memory that will long remain with us.

For brethren it is not true that a man's work ceases at his death. Death only marks the end of physical effort. His life is not confined to the few years of his existence. The death of the body may be annihilation so far as the individual is concerned, his self consciousness may be gone forever, his memory may be perpetually folded in oblivion, his faculties completely dissipated and his absorption, as an individual, into the universal, complete, but the vibrations of his words and of his acts instead of ceasing with the laying aside of his body, invariably widen with the progress of time.

Of futurity we know nothing, and it is useless to speculate. But in spite of the uselessness of the task we do seek answers to the questions: are we spiritual beings now, or are we born into the spiritual world when we die to this world? Or is the spiritual world but a myth, and is what we call death annihilation?

Every time we come in contact with death, particularly among our loved ones, these questions spontaneously confront us and demand consideration. Of course, everybody hopes, every body believes, every body trusts and every body farmies to a greater or less extent. We would fain penetrate the thick veil which separates us from even a glimpse of the Great Beyond, but it has not been deemed wise by the Author of our existence to give us this power.

Finite minds can only deal with this present existence, and the Golden Rule: "Do unto others as you would be done by," is all sufficient to guide us to the highest type of life possible to attain in this world.

Now, Mr President and brethern, in closing let us rise to our feet and with bowed head for one brief moment give silent recognition of the esteem and love we bore to our departed brother.

Here Is Relief For Women

If you have pains in the back, Urinary, Bladder or Kidney trouble and want a certain pleasant herb cure for Womens ills, try Mother Grays "AUSTRALIAN-LEAF." It is a safe monthly regulator, and cures all Female Weaknesses, including inflammation and ulceration. MOTHER GRAY'S AUSTRALIAN-LEAF is sold by Druggists or sent by mail for 50c. Sample sent FREE. Address, The Mother Gray Co., Le Roy, N. Y.

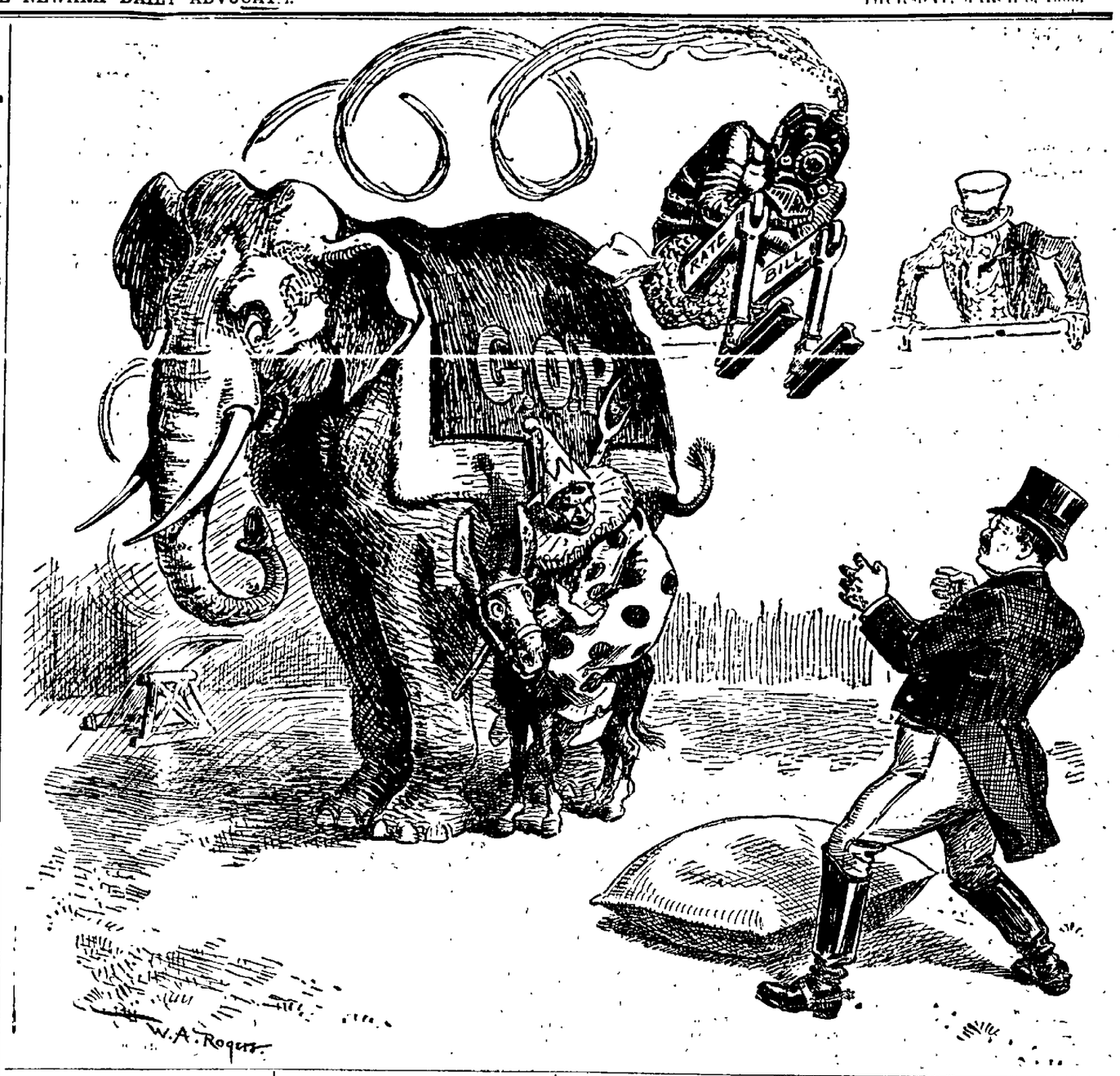

GRATIOT.

Mr. Oliver Nash, reared in the good old town of Gratiot, now traveling in the interest of the Scranton Correspondence school, was here last week visiting his parents and greeting old-time friends of whom he has many.

Rev. Mr. Jewett delivered a most eloquent sermon at the M. E. church Sunday.

The soul of Harold, the infant son of Mr. and Mrs. Charles Iden, was wafted to the realms of beautiful heaven last Thursday at their home in Zanesville. Funeral services conducted by Rev. Mr. Wees, were held in the M. P. church of this place Saturday afternoon. Interment was made in Poplar Fork cemetery near our village. Mr. and Mrs. Iden are former residents of our village and have many friends who deeply sympathize with them in this their time of great sorrow.

Gratiot's greatest need is a school of two rooms. With a population greater than that of many Licking county villages having schools of two or more departments, with three churches in a flourishing state, and people cultured and progressive Gratiot is not a little behind many of the neighboring villages in the matter of a graded school. Let all unite in making one grand effort for a graded school which is so much needed.

Squire and Mrs. Heuslee were the Sunday guests of Muskingum county relatives.

The Epworth League rendered a program of much interest Sunday evening. This organization is doing heroic service for Him who said, "Blessed are the pure in heart, for they shall see God."

Mr. P. W. Fulk, Newark's gifted musician, is here for a week the guest of Mr. and Mrs. Mac Mossman, who last Friday evening entertained a number of young people, complimentary to him. The diversions of the evening were music, vocal and instrumental, conversation and a taffy pull. Mr. Fulk's impressions of Gratiot and environments are delightfully pleasant.

Special engagement of David Proctor in "A Message from Mars" Saturday matinee and night March 10 at Auditorium.

Starving to Death.

Because her stomach was so weakened by useless drugging that she could not eat, Mrs. Mary H. Walters of St. Clair St., Columbus, O., was literally starving to death. She writes: "My stomach was so weak from useless drugs that I could not eat, and my nerves so wrecked that I could not sleep; and not before I was given up to die was I induced to try Electric Bitters; with the wonderful result that improvement began at once, and a complete cure followed." Best health Tonic on earth. 50c. Guaranteed by F. A. Hall, druggist.

Return of last season's greatest success, "A Message from Mars" at Auditorium, matinee and night, March 10.

Read the Advocate Want Column.

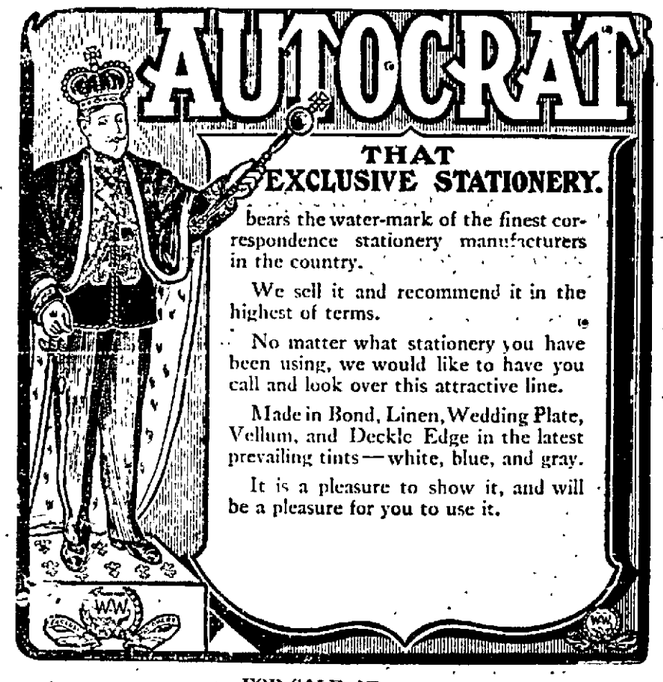

—FOR SALE AT—

NORTON'S BOOK STORE.

"GET THE HABIT."

YOU

Will appreciate the quality of our Pianos and Organs, long after you have forgotten the price.

We can supply a nice Piano at from $175 up, and the purchaser can always depend on getting the very best instrument for the amount invested.

We buy direct from the manufacturer for spot cash, and give our customers the benefit of all discounts.

Satisfaction is sure if you purchase your Piano or Organ of us.

THE MUNSON MUSIC CO.

27 W. Main St., Newark, O.

Comfortable Old Age

Is not a question of years, but a question of vitality and the preservation of all faculties, either by natural or artificial means.

Whether young or old—for age is no criterion for the wearing of glasses—if you choose to go year after year wasting nerve force and straining your eyes thro' some defect, you must expect early decay—perhaps blindness—a natural decrease of vitality and consequent shortening of life.

Just think of it. We fit glasses for defective vision and eyestrain—that's all, but a little piece of glass will work wonders.

And you can try them for ten days. "Pay when satisfied," is our motto.

Lichtig's Optical Parlors

31 1-2 SOUTH PARK.

Open Saturday Evening Until 9 O'clock. Evenings and Sundays by Appointment. Citizens Phone 8391 White. Room 4.

ADOPTED BY THE SENATE

Howe's Initiative and Referendum Resolution Goes Through.

MEASURE AN IMPORTANT ONE

General Appropriation Bill, Carrying More Than Five Millions, Introduced in the House—Anti-Treating Proposition Lost—Bills Passed by Each Branch of the Legislature.

Columbus, O., March 8.—By a vote of 23 to 13, Senator Howe's resolution, proposing the initiative and referendum amendment to the constitution, was passed by the senate. The resolution provides that upon a petition of five per cent. of the qualified voters of the state any bill passed by the legislature may be submitted to a vote of the people before it becomes effective Upon the same petition any law may be proposed. No law shall become effective short of 90 days after passage, that such reference may be proposed if the people so desire it.

The use of oil to sprinkle improved suburban roads is authorized by the Paxton house bill, which passed the senate.

Bills passed by senate: S. B., Mr Barry, abolishing the common pleas judge in the Third judicial district; S B., Mr. Mather, repealing the Longworth constitutional amendment act; S. B., Mr. Pollock, authorizing council to give interurban terminal facilities; S. B., Mr. Brandt, permitting boards of education to manage school libraries by committees; S. B., Mr Atwell, authorizing special kindergarten certificates; S. B., Mr. Rathburn, to pay to institution officials their expense in attending state conference; S. B., Mr. Lawyer, giving ship canals the right of eminent domain; H. B., Mr. Stockwell, creating sinking fund commissions for city school boards; H. B., Mr. Rolf, authorizing levies in villages for street lighting and fire protection.

Senator Schmidt has introduced a measure empowering any "Lexow" committee to commit to the county jail any person refusing to be sworn or to testify or produce any books or records the committee may demand, the chairman of any such committee to be empowered to issue a warrant which the sergeant-at-arms may serve.

Representative Spangler's measure to discourage the drink habit by prohibiting the custom of treating was lost in the house.

Bills passed by house: H. B., Mr. Van Dusen, providing for depositing of township funds in banks under a system of competitive bidding; S. B., Mr. Hunt, making it mandatory upon county commissioners to appoint inspectors of apiaries and to provide a method of taxation upon bee colonies to meet the expense; S. B., Mr. Crist, creating a department of forestry at the agricultural experiment station at Wooster; S. B., Mr. Hypes, providing that stolen property recovered by the police shall be safely kept and registered by the mayor, and if not claimed the same are to be sold at public auction; S. B., Mr. Mather, providing that but one judge in a district may be disqualified by an affidavit of prejudice.

General Appropriation.

Chairman Baldwin, of the house finance committee, introduced the first general appropriation bill, which carries a total of $5,035,230. Following are the principal items: Board of public works, $311,700; Ohio penitentiary, $323,550; Ohio state reformatory, $162,500; Ohio soldiers' and sailors' home, $91,700; soldiers' and sailors' orphans' home, $195,820; boys' industrial school, $150,000; girls' industrial home, $72,500; Madison soldiers' home, $14,000; Athens state hospital, $182,500; Cleveland state hospital, $221,320; Columbus state hospital, $252,300; Dayton state hospital, $168,406; Lima state hospital (new) purchase of land, $2,500; Longview hospital, $185,000; Massillon state hospital, $219,000; Ohio state sanatorium (new) Mt. Vernon, erection of buildings, $75,000; Toledo state hospital, $261,150; Ohio hospital for epileptics, Gallipolis, $210,250; institution for the blind, $98,850; institution for the deaf and dumb, $152,900; Miami university, $65,000; Ohio state university, $69,500; Ohio university, $52,000; Ohio National Guard, $27,906; institution for feeble minded youth, $202,000; state board of agriculture, $41,500; agricultural experiment station, $54,200; dairy and food commissioner, $53,700

Bills introduced in house: Mr. Espy, of Hamilton, repealing the act of 1904 under which pensions are paid to "worthy blind;" Mr. Kinsman, of Trumbull, providing that county agricultural societies shall draw from the state instead of the $125 they now get $31.25 for each farmers' institute they hold—not exceeding four a year; Mr Duvall, of Jefferson, providing that instead of 10 per cent of one's wages, there may be attached 25 per cent. of same where the account is for necessaries of life; Mr. Ward, of Cuyahoga, providing for a state examining commission of three members with power to examine any public officer in the state, salaries to be $5,000 a year.

Burk Elected.

Springfield, O., March 8.—Colonel J W. Burk received word from Chicago that he had been elected president of the National Millers' association. A vote has been taken by the members during the last month.

POLICE PROJECT

Presented to the Delegates to the Moroccan Conference.

Algeciras, Spain, March 8.—The French police project was distributed among the delegates to the conference on Moroccan reforms. The proposition consists of five paragraphs, the substance of which is as follows: "The Moroccan police to be constituted for three years composed of Moorish Mussulmans, commanded by 16 French and Spanish officers and 32 non-commissioned officers The force to consist of 2,000 to 2,500 men, distributed among the eight ports in bodies of from 200 to 500, the state bank advancing funds for the admission and for the payment of the force" No mention is made of international supervision and the project is practically the same as was outlined in M. Revoils' declaration on Monday.

Strange Tropical Disease.

Berlin, March 8.—Prof. Robert Kach lectured on the "sleeping sickness," which he investigated for several months in equatorial Africa, during the year 1905. Emperor William and distinguished company were present. The malady, said the professor, had been known on the west coast of Africa since the beginning of the last century and it had spread to the shore of the Victoria Nyanza, and threatened German Africa. Probably 200,000 persons had died from the disease. The infection was spread from human to human by the sting of a fly, the glossina palpalis, somewhat larger than an ordinary fly. The sufferer was attacked with fever, become incoherent, the glands were swollen, the patient became enfeebled, and eventually was seized with the sleep mania.

Free Suffrage in Austria.

Vienna, March 8.—The government's franchise bill which provides for general, equal and direct suffrage for Austria and which was introduced February 23 by Premier Gautch von Frankthurn, was taken up on first reading in the lower house of parliament. Count Arthur Bylandt-Rheidt, minister of the interior, said that although the principle of a universal and equal suffrage met with no opposition from the majority of the parties, the project necessitated a rearrangement of constituencies and redistribution of seats. The constituencies, he said, would be rearranged as far as possible on the principal of boundaries and according to nationalities, and in order to protect national ownership no province would be allotted fewer seats than usual.

FROM OFFICE

President Removes District Attorney For Oklahoma.

Washington, March 8.—President Roosevelt removed from office Horace Speed, United States district attorney for Oklahoma, as a result of charges pending against him. These charges were to the effect that he entered into a contract with a certain county commissioner to render legal service and that he had paid improperly to that commissioner certain sums of money in connection with that employment. The charges were investigated by the department of justice, and the president's action follows the report on that investigation.

Says She Paid For Protection.

New York, March 8.—Berthe Claiche, the young French woman who plead guilty to the murder of Emil Gerdron, her alleged master, was taken from the Tombs prison to the district attorney's office. She had a talk there with Assistant District Attorney Ely. Although no official statement was made public, it was reported that the young woman gave Mr. Ely the names of four policemen, to whom she paid $2 a week for protection while leading the life of a woman of the streets. She also gave the names of about 50 other policemen, the report stated, who were receiving [illegible] amounts from other women in the [illegible]tricts where they live.

Furnaces [illegible]ts May Shut Down.

Lebanon, Pa., March 8.—Despite an attempt to operate the Cornwall ore mines today with a working force of 60 imported laborers, the workings are still idle and a shutdown menaces the furnace plants at Cornwall, Colebrook and North Lebanon, which plants receive their supply of ore from the Cornwall mines. The 60 laborers sent here by the Pennsylvania Steel company at Steelton started to work, but an hour later on the approach of a large body of strikers, they fled.

Anti-Pass Bill.

Washington, March 8.—The Randell anti-pass bill was reported in amended form to the entire house committee on judiciary by a sub-committee and was made a special order for Friday morning when the full committee will consider it. The bill prevents all federal officers from accepting railway or Pullman car passes and also forbids their acceptance of franks from telegraph, telephone or express companies.

Selee's New Job.

Pueblo, Col., March 8.—Frank Selee, one of the best known base ball managers in the country, and for the past few years head of the Chicago National league club, has accepted the position of manager of the Pueblo Western league club Selee was forced to retire from active work last year on account of ill health.

Schwab's Condition.

New York, March 8.—A telegram from Dr. M R. Ward, the attending physician of Charles M. Schwab, dated at Tucumcari, N. M, says: "Mr. Schwab was somewhat indisposed in Los Angeles, but illness is of slight significance."

WILL REDUCE FREIGHT RATES

Voluntary Action on Part of Managers of Western Railroads.

AMOUNTS TO MANY MILLIONS

Agitation For Governmental Control of Rates Prompts the Step of the Magnates—Charges From the Seaboard to the Missouri River to be Revised—Debate on the Rate Bill.

Chicago, March 8.—Warned by the agitation of governmental control of rates, western railroads have decided to make voluntary reductions in transportation charges amounting in the aggregate to many million dollars annually. The proposed reductions are to be made in all the rates of the six classes into which freight is divided and will be effective in the entire territory between the Atlantic seaboard and Missouri river. In general the reductions will amount to approximately 5 per cent.

The first step was taken in the movement at a meeting of the traffic executive officials of all western railroads. The report of the Chicago, Milwaukee and St. Louis road presented the proposition to the meeting for reductions, which was forcibly favored by the Chicago, Burlington & Quincy railroad.

Another conference has been called for next Tuesday at which will be present all of the important jobbers in the Missouri river territory. It is now planned, after a conference with the jobbers, to determine on a proper basis of rates from the seaboard to the Missouri river and then to make corresponding reductions in the rates from Chicago to the Missouri river and from the Mississippi to the Missouri river. When this is accomplished, it is stated, reductions undoubtedly will follow from New York to Chicago.

Issues Involved in Rate Debate.

Washington, March 8.—The issues involved in the controversy over the pending railroad rate bill were squarely presented to the senate in the speech of Senator Clapp, one of the Republicans supporting the measure without amendment, and by resultant remarks from Senators Bailey and Tillman, who are supposed to represent the views of the Democrats. The discussion of those speeches later by senators on both sides of the chamber developed a new phase of the situation. Senators Aldrich, Foraker, Crane, and other Republicans who are seeking to amend this bill so as to provide for udicial review of orders of the interstate commerce commission, took the position that the discussion of the subject demonstrated that the friends of the measure are divided, and that the bill should not be accepted in its present form. They said they were encouraged in the position they had taken from the first and declared that when the bill is brought to a vote they will have supporters enough to adopt a court review feature.

Fatal Railway Wreck.

Saratoga, N. Y., March 8.—A rear end collision on the Delaware & Hudson railroad here resulted in one death and severe injuries to several passengers who were on the train known as the Lake George special Miss Esmond, 16, of Gansevoort, was instantly killed. Her mother, Mrs. Charles Esmond, received injuries that will likely prove fatal. Frank Sindecuse, of Buffalo, a traveling salesman, suffered the loss of a leg. Frank Cardes, of Albany, was injured internally. Nelson M. Varney, of Sandy Hill, had his right hand and arm crushed and received internal injuries.

Coal Dealers' Petition.

Philadelphia, March 8—The retail coal dealers of Philadelphia will petition the operators and coal carrying roads to come to an amicable settlement with the anthracite miners before the expiration of the strike commission award on April 1. This action was decided upon at a meeting of the Philadelphia coal exchange and a committee of five appointed for the purpose has prepared resolutions, copies of which are to be forwarded to the officials of all the railroads, the mining companies as well as the coal miners' association.

Jersey Insurance Companies.

Trenton, N. J., March 8—The senate and house committee on banking and insurance gave a joint hearing on Senator Colby's resolution for the appointment of a committee to investigate insurance companies and allied organizations. Corporation Counsel Record, of Jersey City, in his speech, claimed that the developments of the New York insurance investigation justified a similar investigation in New Jersey and he insisted the committee should make a report on the resolution.

Payment of M. P.'s.

London, March 8—The house of commons carried by a majority of 238 the motion introduced by the capitalist Liberal, William Hesketh Lever, in favor of the payment to members of parliament of $1,500 yearly. In the course of the debate Premier Campbell Bannerman spoke cordially in favor of the principle of the payment of members, but said the government at present had neither the time nor the money to carry it into effect.

OHIO OLIO.

Live Intelligence of the Buckeye State. Two Suspensions.

Springfield, O., March 8.—The suspension of Michael M Duffy, superintendent of the city's fire alarm system, and of Police Sergeant Joseph Creagor, is one of the sequels of the recent riots. Friday, when the Palmer house bar was raided by a squad of police commanded by Sergeant Creager, Duffy was caught at the bar, but was allowed by the policemen to go after Sergeant Creager had accepted $50 cash bail from him in violation of the order of Police Chief O'Brien requiring the giving of bond Charles Snyder, one of the wealthiest men in the county, who was caught in the raid, fled the city because the police would not take cash bail from him. He had to go to jail until bond was fixed by court Mayor Todd will hold a hearing Friday in both cases.

Opposed to Arbitration.

Alliance, O., March 8.—The coal miners' convention of the fourth district elected the following officers: President, Percy Tetlow, Washingtonville; secretary, John Archibald, East Palestine; executive board, Robert Wheatley, Salineville; John Poplin, Bergholz; Fred Dickey, East Fairfield A resolution was unanimously adopted expressing disapproval of the bill recently introduced in the state senate providing for the settlement of miners' grievances by arbitration.

Charged With Murder.

Hamilton, O., March 8—Charles Gay, a private detective of Cincinnati, who killed William J O'Connell, a Middletown saloonkeeper, in a gambling raid, waived examination and was held to the grand jury without bail for first degree murder. Lawyer Thomas Darby, who defended Alfred A. Knapp, appeared for Gay.

Ohio's Share of Riot Expense.

Columbus, O., March 8.—Adjutant General Hughes completed a statement of the cost of sending the troops to Springfield last week. The total, $7,664, includes pay for the men, their transportation and other expenses Four companies from here, two from Springfield, one from Xenia and one from Urbana were called out.

Fifth District Miners.

Canal Dover, O., March 8.—The United Mine Workers of the fifth district met today in New Philadelphia for a three days' convention. The strike question will be brought up for consideration. There will be a bitter contest for president to succeed President W. H. Werker, the incumbent, who is not a candidate.

Alleged Illegal Expenditures.

Marion, O., March 8.—The statement of the commission appointed by the common pleas court to examine the report of the Marion county commissioners has been filed and it alleges that thousands of dollars have been illegally spent by the commissioners. The report of the examiners caused a decided sensation

Burglars Blew Safe.

Steubenville, O., March 8.—The safe of the express company at the Wheeling and Lake Erie railroad office at Dillonville was blown open with nitroglycerine and several valuable packages secured. The burglars escaped in a stolen rig after exchanging shots with the town marshal.

Dead on the Tracks.

Columbus, O., March 8.—Henry Smith, son-in-law of P B. Edwards was found dead on the railway tracks near his home on the West Side, the body being terribly mutilated. The family moved here from Virginia about two weeks ago and the youth had been working at a tin plant.

Looks Like Keifer.

Springfield, O., March 8—A successor to General J Warren Keifer will be nominated at the Seventh district Republican congressional convention, which will be held here March 26 in the City hall. It is understood that Keifer will be renominated.

Shake-Up Likely.

Cincinnati, O., March 8—Criticism has been made of the management of the Cincinnati postoffice, and as a result a shake-up among the employes is imminent. It is also stated that Postmaster Monifort will not be reappointed for another term.

Child Falls Into Open Grate.

Cadiz, O., March 8.—Marie, the 3 year-old daughter of Mr. and Mrs W. Atkins of Hopkins, this county, climbed up to get a story book from the mantel and fell into the open grate and was so horribly burned she died soon after.

Smashed Window; Seized Watches.

Youngstown, O., March 8—A thief is in possession of 20 gold watches as the result of the breaking of a window in Riggleman's store. The man used a stone on the plate glass window and grabbed the tray containing the watches.

Brakeman Under the Wheels.

Marion, O., March 8—Robert Patterson, married and residing in Marion, O., was ground to pieces by a B. & O. Four train in the local yards He was employed as brakeman and was making up his train when the accident occurred.

Coaling Station Burns.

Chicago, March 8—Fire destroyed the coaling station of the Chicago & Alton railroad and threatened two round houses and hundreds of loaded coal cars As a result of the fire it will be necessary to coal all the railroad's engines by hand until temporary arrangements can be made The damage to the station was $50,000.

NO CONCESSIONS

By the Illinois Operators to the United Mine Workers.

Chicago, March 8.—No concessions will be made by the Illinois Coal Operators' association to the United Mine Workers' union, which is seeking an increase in pay for its members. This was decided upon at an executive meeting of the operators who adopted resolutions declaring their willingness to face the threatened strike April 1 rather than grant the demands of the miners. The meeting was held for the purpose of considering a call made for a joint meeting of the operators and miners of the states of Illinois, Indiana and western Pennsylvania at Indianapolis, Ind., March 13, in an effort to make a second attempt to formulate a scale of wages and conditions of labor for the year ending March 31, 1907.

TAKE IT IN TIME.

Just as Scores of Newark People Have.

Waiting doesn't pay.

If you neglect the aching back,

Urinary troubles, diabetes, surely follow.

Doan's Kidney Pills relieve backache,

Cure every kidney ill.

Newark citizens endorse them.

B. S. Cramer, proprietor of a livery and boarding stable at 59 W. Main St and living at 95 Eddy St., Newark, O. says: "I endured backache for a long time before I knew that it originated from the kidneys. I felt well in every other way but my back was a continual misery to me. There was dull aching in the loins extending around to the left side. If I remained in one position for any length of time and then attempted to move quickly sharp shooting pains would strike me, sometimes in one place and sometimes in another I tried liniments and used several remedies with no effect. Hearing at length of Doan's Kidney Pills I got a box at Crayton's drug store. It is really remarkable how quickly I found relief. The remedy seemed to attack the cause of my trouble and in time it so eradicated every sign and symptom of it that for the eighteen months since I used Doan's Kidney Pills I have had no return of my trouble."

For sale by all dealers. Price 50 cents. Foster-Milburn Co., Buffalo N. Y., sole agents for the United States.

Remember the name—Doan's—and take no other. 28

Suit Against Elevator Trust.

Washington, March 8.—On advices that federal suit was filed in San Francisco against thirty-one elevator concerns, including the Otis Elevator company, on the charge of violating the anti-trust law, Attorney General Moody made the following statement: "The companies named as defendants comprise the principal elevator companies of the United States, but the operations specifically complained of have been carried on mainly in California and the states and territories west of the Rocky Mountains. It is charged that these companies make and sell at least 80 per cent. of all the elevators used in that territory and that they have entered into a combination among themselves to control and enhance the prices at which elevators are sold."

Indictments at Caldwell.

Boise, Idaho, March 8.—In the district court at Caldwell the grand jury returned indictments against all the men held on the charge of murdering Frank Steunenberg, with the possible exception of Steve Adams. It is understood to have indicted J. L. Simpkins and another man whose name has not been learned, these two still being at liberty. Bench warrants were ordered issued. No information was given out respecting the indictments, and there will be no official announcement until the defendants shall have been arraigned. Three of these, Charles H Moyer, W. D. Haywood, and G. E Pettibone, are to be taken to Caldwell for arraignment.

Appeal of Jews.

St. Petersburg, March 8—A deputation of Jews, headed by M. Sliezberg, and representing provincial committees for the relief of sufferers by massacre, laid a report before Premier Witte, at the same time directing his attention to the continuation of the anti-Jewish agitation among the "black hundreds" and their threats against Jews if they acted with the progressive parties in the elections The deputation expressed fears of a renewal of massacres at Easter, and insisted that only an immediate proclamation of the government's firm intention to protect life and property of Jews and to severely punish their assailants would stop the evil.

APPEARING OLD

Acts as a Bar to Profitable Employment.

You cannot afford to grow old

In these days of strenuous competition it is necessary to maintain, as long as possible ones youthful appearance.

It is impossible to do this without retaining a luxurious growth of hair.

The presence of Dandruff indicates the presence of a burrowing germ which dies and thrives on the roots of the hair until it causes total baldness

Newbro's Herpicide is the only known destroyer of this pest and it is as effective as it is delightful to use

Herpicide makes an elegant hair dressing as well as Dandruff cure.

Accept no substitute—there is none.

Sold by leading druggists. Send 10c in stamps for sample to The Herpicide Co. Detroit, Mich.

O. T. Bricker, Special Agent.

TODAY'S MARKETS.

Grain and provision market furnished by F. B. Sinsabargh, broker, room 1, 15 1-2 West Main street.

Wheat.

	Open	High	Low	Clos
May	77.1	77.6	76.7	77.5
July	77.6	78.1	77.	78.

Corn.

May	43.3	43.6	43.2	43.6
July	43.4	43.7	43.4	43.6

Oats.

May	30.	30.3	30.	30.2
July	29.[illegible]	29.[illegible]	29.[illegible]	29.[illegible]

Pork—Provisions.

May	15.65	15.87	15.62	15.82
July	15.67	15.77	15.65	15.75

Lard.

May	7.82	7.87	7.80	7.82
July	7.92	7.97	7.92	7.92

LIVE STOCK MARKETS.

Chicago.

(By wire to the Advocate)

Chicago, March 8.—Today's cattle receipts 6,000; estimated for Friday 8,000; market strong; 10c higher Prime beeves $5.50 @ 6.35 poor to medium $3.85 @ 5.40; stockers and feeders $2.70 @ 4.65; cows and heifers $3.15 @ 5; canners $1.50 @ 2.70; Texans $3.70 @ 4.40.

Hogs: receipts 30,000; estimated for Friday 70,000 market 5 and 10c lower. Light $6 @ 6.25; rough $6 @ 6.15, mixed $6 @ 6.30; heavy $6.15 @ 6.32 1-2; pigs $5.75 @ 6.40.

Sheep: receipts 11,000; estimated for Friday 4,000; market steady. Native sheep $2.50 @ 5.90; western sheep $4.25 @ 6; native lambs $4.75 @ 6.90, western lambs $5.25 @ 6.80.

Pittsburg.

(By wire to the Advocate)

Pittsburg, March 8.—Today's cattle: supply fair, market steady Choice $5.40 @ 5.60; prime $5.15 @ 5.35; good $4.85 @ 5.10; tidy $4.50 @ 4.80; fair $4 @ 4.40; common $3.50 @ 3.85; good to choice heifers $4 @ 4.25; common to fair heifers $2.50 @ 3.75; common to good fat bulls $3 @ 4.25; cows $2 @ [illegible]; good fresh cows and springers $25 @ 50; common to fair $20 @ 30.

Sheep and lambs: supply fair, market slow. Prime wethers $5.80 @ 6; good mixed $5.50 @ 5.75; fair mixed $5 @ 5.40; culls and common $2.50 @ 4.50; spring lambs $5 @ 7.50; veal calves $8 @ 8.75; heavy and thin $4 @ 5.00.

Hogs: receipts six double decks; market slow; 5 and 10c lower. Prime heavy $6.60; Yorkers $6.65 @ 6.70; light Yorkers $6.60; roughs $5 @ 5.40; stags $3.50 @ 4.25; pigs $6.40 @ 6.50.

Retail Local Markets, March 8.

Corrected daily by C. L. Conrad.

Country butter	28c
Creamery butter	35c
Flour, per sack	65c to 85c
Potatoes, per bu	75c
Sugar, 25 lb. sack	$1.25
Eggs, per doz	18c
Apples, per peck	60c
Celery	10c
Onions, per bushel	$1.00
Lettuce, per lb	30c

Wholesale Grain, Etc., March 8.

Corrected Daily by C. S. Brown.

Wheat (old) per bushel	85c
Wheat (new) per bushel	85c
Corn, per bushel	50c
Oats (new) per bushel	35c
Bran	$1.10
Hay, per ton (mixed)	$7.00
Hay, per ton	$8.00
Straw per ton	$5.00

10 HOUR COLD CURE

Is the most rapid, safe and certain remedy for a fresh or chronic cold in the Head, Throat and Lungs. Contains no opium, alcohol, chloroform, bromides, quinine, nor other injurious and habit-forming drugs. It does not irritate the stomach nor depress the heart. Easy and pleasant to take Extra large, full sized bottles, 25 and 50 cents. Money back if not satisfied For sale by all grocers.

Body Found in a Tree.

Parkersburg, W. Va., March 8—When a quantity of nitro-glycerine exploded near Williamstown, this county, two weeks ago, H. DeKerr was driving the wagon in which it was being carried. All that could be found immediately after the explosion were a few pieces of flesh and these were shipped to Ohio for burial Today his lacerated body was found in a tree 700 feet from the scene of the explosion.

Anxiety in Germany.

Berlin, March 8—The fall of M. Rouvier, the French premier, awakens certain misgivings here, lest it should lead to a resumption of the foreign policy of M Delcasse It is pointed out that the majority against M Rouvier was composed chiefly of Nationalists, who denounced as treasonable the attitude of the element whose opposition to Delcasse led to his resignation Much curiosity and some anxiety is indulged in respecting the effect of a change in the government on the Algeciras conference, and it is feared that fresh complications will follow or that there will be a period of uncertainty and delay in the proceeding

Fire in the Neenah Paper Mill company's plant at Neenah, Wis., caused a loss estimated at $300,000 covered by insurance.

TELEPHONE

For What You Need

We will take pleasure in delivering anything in the drug line to any part of the city.

The only drug store that makes a feature of its delivery service.

A fact that is certainly appreciated this bad weather, when it is almost impossible for one to go out.

ERNEST T. JOHNSON

Druggist,

Hotel Warden Block.

IN ONE DAY

A residence telephone demonstrates its usefulness and necessity

Runs your errands.

Orders your household supplies.

Does your shopping.

Makes your appointments.

All these and a thousand others done in a twinkling by telephone.

RATES ARE LOW

Use the Bell

Central Union Telephone Company.

Health To The Finger Tips

Try and hold your finger tips within a sixteenth of an inch apart and yet not allow them to touch! If your nerves are not in perfect order, you will know it

Steady nerves and pure rich blood make health.

ZELL Nerve Tablets

Cure all nervous diseases because they are a perfect nerve tonic and nerve food! They purify the blood and drive out unpleasant humors.

Don't give way to despair! Take Zell Nerve Tablets and get well. They give vital force, strength, vigor, and fill your body with strength to the very finger tips.

Price 50 Cents a Box by Mail in plain package.

THE ZELL DRUG CO., Galion, O.

R. W. SMITH,

Prescription Druggist, opp. Postoffice.

DR. J. T. LEWIS,

DENTIST.

Office—New Phone 818, 42½ North Third St.; Res. Old Phone 403.

Teeth extracted without pain. Work guaranteed. Office hours 8 to 12 a. m., 1 to 5 p. m. Open Wednesday and Saturday evenings 7 to 9. Other evenings by appointment only

CLIFF J. STEWART,

Rear of 22 West Church St.

ELECTRICAL CONTRACTOR

I have a complete line of the most up to date electrical supplies obtainable; am prepared to give estimates on all classes of electrical work, inside or outside wiring, bells, buzzers, etc.

Phone 5721 Red

John David Jones. Roderick Jones.

JONES & JONES,

Attorneys-at-Law.

Practices in all the courts, both State and National. Prompt attention given to wills, conveyancing and administrators and guardians accounts, and all litigations.

No 14 Landing House Block, Newark

NEW LIFE

ASSURED BY USING

Nervita Tablets Extra Strength Immediate Results

Cure all evil results of youthful indiscretion such as impotency, involuntary emissions, varicocele, atrophy or shrinkage of organs, insomnia, paralysis, premature old age, nervous prostration, and the results of excessive use of tobacco, liquor and opium.

Protected by bankable guarantee bond to cure or refund the money. NERVITA TABLETS have a record of cures for fifteen years. Tens of thousands of happy, and prosperous men know of their special virtues. Write for booklet.

Price $1.00 per box; six boxes $5.00.

Nervita Pills NERVE TONIC and BLOOD VITALIZER FOR MEN AND WOMEN

Of peculiar potency for the upbuilding of the nerve centers and restoring vitality to weak, nervous, hysterical, anemic women and girls. Brings the pink glow of health to pale cheeks. Used in the private practice of Dr West for nearly thirty years without a suggestion of a failure. 50c. per box or six boxes for $2.50. Write for booklet.

West Chemical Mfg. Co., 71 W. Jackson St., Chicago.

SOLD BY

For Sale at

CITY DRUG STORE, NEWARK, O.

"SOLID AS A ROCK."

If you have any reason to change your bank account see us. We pay **4%** interest on deposits.

THE LICKING COUNTY BANK AND TRUST CO.

The Home of Good Clothing

IS RIGHT IN MERIDITH BROS. NEW STORE

Stylish, hand tailored clothing, gentlemen, as stylish as the most exclusive custom tailor can turn out from his shop, but at a fraction of the cost.

Buy your suit at Meridith's this season. By doing so you assure yourself of more Satisfaction, Fit and Clothes Value than your money ever bought before.

Try us This Time
Suits $10 to $25.

NEW NECKWEAR EVERY WEEK 50 CENTS.

Meridith Bros.
Doty Block.

DEPOSITORS

and clients of the Newark Trust Company can rely upon courteous consideration and the very best terms that are consistent with good business methods. Every facility and convenience is here, at your service.

We invite your account and banking business.

The Newark Trust Company
Doty House Block, Newark.

COME IN AND LEARN
Shadow Embroidery
So Easy a Child Can Do It.
Healy's Art Store
61 NORTH THIRD STREET.

Pennsylvania LINES

$14.25 Round Trip From Newark, O.
—TO—
WASHINGTON
D. C.
March 24th
Return limit, April 2d, permits ten days outing.
Reduced Fares to
LOS ANGELES
May 7th to 10th, Shriners' Imperial Council.
SAN FRANCISCO
July 9th to 13th,
National Educational Association Convention.
Special Low Fare Tickets South, Southwest and Northwest.
For details about these excursions, fares to any point, and particulars about Pennsylvania Lines passenger service, consult
J. L. Worth, Dist. Agt., Newark, O.

A Positive CURE
Ely's Cream Balm
is quickly absorbed.
Gives Relief at Once.
It cleanses, soothes heals and protects the diseased membrane. It cures Catarrh and drives away a Cold in the Head quickly. Restores the Senses of Taste and Smell. Full size 50 cts., at Druggists or by mail. Trial Size 10 cts. by mail.
Ely Brothers, 56 Warren Street, New York.

CATARRH
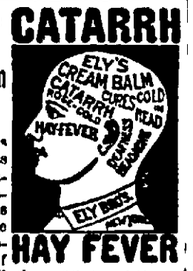

HAY FEVER

WILD PIGEONS

Mr. Ed. Angevine, in the Pataskala Standard of March 8, tells some more about what he knows concerning the wild pigeons, which were formerly so numerous in Licking county. He says:

From my earliest recollections up to about thirty-five years ago, wild pigeons were plentiful in this part of the country.

From 1838 to 1850 they were so numerous that, in some parts of the year they were destructive, especially in the spring of the year when the farmers were sowing oats and buckwheat and again in the fall, when they were sowing wheat.

All grain at that time was sown broadcast, the modern drill of today being unknown. The grain was harrowed in with a harrow with from 8 to 10 teeth and most of the teeth made from wood. If a man had no harrow he would chain or wire together a tree top, brush and use that in lieu of a harrow. The consequence was, the grain was very imperfectly covered and grain hat was exposed made a very tempting bait for the pigeons and blackbirds.

According time the "small boy" was obliged to go to the field and sit there most of the time till the grain had come up in order to keep the pigeons from eating the seed and again when the grain was in shock. Just imagine a flock of pigeons so large that when they alighted on a field of wheat shocks they would cover the shocks on two or three acres as thick as they could stand. One can in time how long it would take them to eat a bushel of wheat.

I presume it will be a surprise to some to know that once the pigeons nested and raised their young in this vicinity, but such is a fact. In 1843 or 63 years ago the coming spring, the pigeons built their nests and raised their young in the woods directly east of Pataskala between the creek and the Columbus road. The densest part of the woods was right along the present B. and O. R. R. My estimate of the number of acres in the woods at that time would be 2,000 to 2,500.

The nests were very crude and quickly built, being made of small twigs with a lining of three or four leaves, and fastened to the limbs with a natural secretion or glue. There were hundreds of nests on a single tree; in the entire woods there were countless thousands. The female bird laid two eggs and then began the hatching process. A few days sufficed to hatch them. As soon as hatched both male and female fed the young birds. They fed them twice each day, forenoon and afternoon. The young birds grew very fast and by the time they were fully feathered they became fat and made very fine eating. After the squabs began to fly, the woods were visited by thousands of hunters; they came from Columbus, Lancaster, Newark, Zanesville and all surrounding towns and country.

They used guns of every conceivable pattern, from the old U. S. flint lock smooth bore to single barrel flint lock and double barrel cap-lock guns. All the magazine guns were carried by the small boy (I had one.) The gun was of the same pattern that David used when he killed Goliath, but the pebbles used were probably not as fine a selection as "Dave" had, but tens of thousands were killed, not so much for the bird as for the sport. Country boys made traps and caught thousands of them, and the boy was lucky if he could occasionally sell a few for two cents per dozen.

After the squabs began to fly, all one had to do to get as many as he wanted was to go to the woods and throw clubs into the tree and the young birds being frightened would attempt to fly, but being very fat their wings were too weak to carry them so they soon came to the ground and were easily caught. They were in such immense flocks that when they alighted on the trees their weight would break off large limbs from the trees. But with other and larger game they are gone.

As I remember they afterwards nested in Indiana, then Iowa, from there to Minnesota, and a few years ago some writer stated that they were entirely extinct in the United States.

In size the pigeon was about the same as the tame variety today. In color they were of slatey blue, except that the feathers on the breasts of the female were slightly tinged with bronze. They were very swift of flight.

ED. ANGEVINE.

BOTH FEET

SO BADLY FROZEN THAT AMPUTATION MAY BE NECESSARY.

E. W. Davis Formerly of Newark is Lying in a Serious Condition at the Sanitarium.

E. W. Davis, a former Newark man, who for the past year has been located at Garret, Ind., where he was employed by the Baltimore and Ohio railroad company, is lying at the Newark Sanitarium in a serious condition resulting from exposure to the severe cold weather at Garret last month. Davis' feet were both badly frozen while switching in the yards there, and though he received the best of medical attendance it is now feared that he will have to undergo an operation for the amputation of both feet.

Davis is a brother of Mrs. Sandy Owens of Penney avenue. He lived with his mother on Penney avenue while in this city and is well known among the railroad men at this point. He was employed as a brakeman on the Lake Erie division before being transferred to Garret. Davis is 32 years old.

PLEASANT VALLEY.

Mr. and Mrs. Perry Cullison visited at Mrs. Harriet Barcroft's of Meadow View Thursday.

Mrs. J. W. Porter and Miss Allie Davis of Long Run visited friends here a part of this week.

Mrs. Willis Priest and Mrs. Emma Varner and daughter Lola, visited at the home of G. W. Priest Friday.

Misses Myrtle Price and Lola Varner spent Friday afternoon at school.

Mr. and Mrs. K. A. Barcroft and daughter Della Colville spent Saturday at the home of J. E. Divan.

Mrs. G. W. Priest and Mrs. Willis Priest visited Mrs. W. O. Beckham Tuesday.

Misses Lola Varner, Maud Beckham and Myrtle Priest took dinner at the home of Willis Priest Sunday.

Mrs. A. E. Divan and little son, Lewis, visited at W. O. Beckham's, Monday.

Mrs. W. H. Booth has been quite poorly for the past few weeks.

Mr. S. D. Julian has bought property in Newark and will move there in the near future.

All That Fine Embroidery
Selling for 10¢ the yd.
The marching *march* sale of shirts, pants and union suits.—Red Window.
LONG'S
OF COURSE

LINED UP BY BURTON

Came From Washington To Columbus To Bolster Bronson Bill.

FAVORS UNIFORM PRIMARY SYSTEM

Congressmen Hesitate About Dictating Openly to Ohio Legislature. Wertz Railway Commission Bill Passed By the House.

Columbus, O., March 8.—Congressman Burton came all the way from Washington to Columbus to line up the Republicans and exert what influence he could on Democrats adverse to the Bronson primary election law defeated by the house last week.

Before leaving Washington Mr. Burton had a conference with other Republican congressmen from Ohio, where it developed that the Ohio men in the national legislature were somewhat perturbed by provisions of a proposed primary law relating to the nomination of congressmen, yet they did not feel like dictating openly to the Ohio men in the state legislature.

Hence, Mr. Burton came uninstructed further than to do the best he could to get a "safe" primary law passed.

In his argument before the house committee on elections Mr. Burton went into the details of the Massachusetts plan, which is embodied in the Espy bill passed by the senate and

CONGRESSMAN BURTON,
Who Urged Ohio Legislature to Pass Primary Bill.

now pending in the house. He said there was no good reason for the grouping of candidates, but admitted that it would promote discrimination on the part of the voter. Mr. Burton denounced as a system of "patches and threads" the present methods of making nominations which could be cured, he said, only by a uniform primary system in which the people may make their choice by ballot. "There are some good points in conventions," he said, "for instance the enthusiasm, but I should say, adopt the primary as far as you can. Under the convention system, I believe that each delegate should at election time say for whom he stands. At present the elector must vote blindly. One man will tell him that this set of delegates is going to stand for John Smith and another man will tell him that the same set is going to vote for David Jones. But the voter doesn't know."

The sum of Mr. Burton's argument was "trust the people." By his own argument he made it plain that the people can't always trust the politicians.

Whether Mr. Burton's arguments lined up the Republicans who helped to defeat the Bronson bill will be seen when the bill comes up in the house again for passage.

* * *

Before the house passed the Wertz railroad commission bill Mr. Freiner, author of the 2 cent fare act, sought to have an amendment adopted to make clearer the provision relating to the adjustment of rates. Mr. Tinker and Mr. Wertz both explained that one clause in the bill specifically provides that in fixing rates the commission can not increase a freight or passenger rate over the maximum rate fixed by law.

Mr. Freiner also tried to have the proposed salary of commissioners, of whom there are to be three, reduced from $5,000 to $3,000 per year, but it was voted down as also were amendments to reduce the salary of the secretary and to require that the expenses of the commission be borne by the railroads. The house handed the bill up to the senate by a vote of 79 to 9. It is copied after the Wisconsin rate commission law.

* * *

When it comes up in regular order, the Aiken bill to increase the Dow tax from $500 to $1,000, which was taken from the house taxation committee and restored to the calendar this week, will have a more favorable prospect of going through than it had when its opponents sidetracked it into the taxation committee room.

Efforts will be made to keep the tax below $1,000 if possible, and the house may be tried out on amendments all the way from $500 up, but the probability is that the bill will go through at the figure proposed by Mr. Aiken. The action of the Chicago council in passing an ordinance this week raising the saloon tax in that city from $500 to $1,000, which was approved by Mayor Dunne, is pointed to as a criterion, and it is contended that to stop anywhere short of $1,000 now would mean a revival of the question before the next legislature to put the tax at that figure. The Springfield riot also stimulated sentiment for the bill. For a time the temperance forces tried to convey the impression that the Aiken bill was a taxation measure pure and simple, instead of a temperance bill. Since the Springfield riots it is acknowledged by them as both a temperance and revenue measure.

Sentiment on this bill has not been sounded in the senate, but attention was called to it there by a petition from 200 business men of Springfield urging the increase to $1,000, presented by Senator Hypes. The petition declared that a tax of $1,000 would wipe out the saloons largely responsible for the trouble there. The fear of multiplying "speakeasies" is not so great since the legislature passed the search and seizure bill.

The Jones substitute for the Brannock law is on the senate calendar as a special order for March 14.

* * *

As foretold in a former letter, the New York insurance bills were introduced in the house by Representative Stewart, of Clarke county. Briefly summarized, these bills, of which there are 16, provide for the standard statutory forms of policies; prohibit campaign contributions and regulate lobbying before the legislature; enlarged publicity; limitation of expenses of management; regulation of compensation of officers and employes; requirement of vouchers of expense; limitation of expense in securing new business; regulation of "loading" charges; prohibit deferred dividends and provide for annual dividends; provide method of converting stock companies to mutual; prohibit issuance of both participating and non-participating insurance; limit insurance on one life; prohibit false estimates as to earnings or the character of policy.

Consideration of these bills probably will divulge whether any of the purposes were accomplished by the revision of insurance laws in Ohio two years ago under the direction of the insurance commissioner, Mr. Vorys.

* * *

Senator Lamb, of Toledo, will make an effort to push through an anti-pass bill, for which many another Ohio statesman tried in vain. The anti-pass bill introduced by him this week provides a penalty of from $50 to $500 fine upon any railroad or street car company which issues passes to public officials or any telephone or express company which issues a frank to any such official. Similar measures introduced early in the session are sleeping in committee, but Senator Lamb is determined to push this bill.

"I am particularly anxious to have this measure pass with as little delay as possible," he said. "It covers every character of public official, and exempts employes of any of the interested companies, so that the fight against it will be entirely from officials who are now recipients of the favors of such companies. The one class of officials at whom the measure takes particular aim is the judiciary. To my mind there is no public official who so greatly offends in this respect as the judge who rides upon a pass or who communicates by means of a frank. The whole system is blighting in its effect, but particularly so with the judiciary."

* * *

Mayor Johnson, of Cleveland, is not willing to let "the lid" have uncontested right of way in the public mind and conscience. He says "the lid" agitation is merely a trick to detract the attention of the people from more important matters before the public.

On this point, he said: "The real agitation is coming from the public service corporations, who are now very much afraid they will have to meet competition either from some private company or municipal ownership. The 'lid' question is very convenient for them to bring forward at this time through corporation newspapers in an attempt to detract attention from the big and important measures now pending at Columbus. The very same tactics are being played in Chicago where the corporation-controlled press is shouting for $1,000 saloon licenses and a light lid and ignoring as much as possible the coming municipal ownership election in that city."

Since the Chicago council put an end to the saloon tax agitation, the way is clear there for Mayor Dunne to proceed with his fight for municipal ownership, just as Mayor Johnson is doing his best to keep that issue paramount in Ohio.

* * *

During the early days of the session the house committee on public ways and turnpikes made a trip to Cincinnati to look at Madison road, which Representative Paxton wants sprinkled with oil.

One of the effects of this trip was a favorable report on the bill by the committee, and Mr. Paxton's bill was passed by the house. It provided that the expense of sprinkling roads or paved streets with crude oil shall be paid by the property owners. It may be ordered by the city board of public service or by the council on petition of a majority of property owners.

When the bill came up in the senate this week it was defeated.

Mr. Paxton's proposition to sprinkle highways with oil may be new to Ohio, but it is not new in the west. Some of the principal streets of California towns are wet down with oil instead of being paved with brick or asphalt. A difference in climate, however, might make a vast difference in the utility of oil for roadmaking in California and in Ohio. A pretty thorough experiment will be necessary to demonstrate the efficacy of oil roads in this state or in the use of oil for sprinkling paved streets.

ORWELL C. RIDDLE.

BIG SHOWING
OF
New Spring White Goods
Laces and Embroideries
THIS WEEK

WE HAVE PLACED VERY ATTRACTIVE PRICES ON THESE AND WE HOPE FOR A GOOD SHARE OF YOUR PATRONAGE. COME.

MEYER & LINDORF

Another Chance

To those whose cash could not earn 1-4 of what we offer them on the last chance of our closing sale on overcoats.

Our Spring Goods Are Beginning to Arrive.

New Spring Suits, Tailored Models, correct in every detail, handsome in pattern. New hats and shirts, neckwear, etc.

THE GREAT WESTERN.
19 South Side Square.

HATS

We are showing some very nobby advance Spring Styles in the famous "Youngs" hats, one of the best $3.00 lines of the world. That's saying a whole lot, but its a fact never the less.

Shoes

Stetson and Ralston's spring productions are now on sale, embracing almost every desirable shape, leather and pattern. Some very exceptional values are still to be had from our "Bargain Tables" Where Cash Wins.

The King Co